THE BOOK

THE STORY SO FAR

In 2011, the city had Gaines Street all ripped up in what seemed like the longest road project of all time. Traffic got rerouted, driveways got blocked, and businesses suffered. Over beers, a plan formed, a Festival began to take shape.

Four years later and the streets are smooth. The new palms mix with the old oaks and the dust has settled. What was once a way to help save Gaines in lean times now fills sidewalks and businesses to overflowing with celebration.

At Gaines Street Fest, every band gets to rock in the spotlight. From the big groups that bring loyal crowds to performers who are someone's favorite secret, they're all waiting for you to discover them. One of the hardest things about GSF is just trying to decide who to see next. To help you out, every one is listed in this book with a photo and a self-description. (GSF organizers make no guarantees that they actually sound the way they think they do, though.) Is this the year you spend a little time in every venue?

But to just talk about the music barely scratches the surface. This year, we've piled on the attractions. All around you, Tallahassee came to play and sell and enjoy. Artwork, clothing, jewelry, tattoos, calendars, pipes, vape supplies, art supplies, skateboards? We got that. Pizza, tacos, hot dogs, cookies, jerk chicken, veggie mac'n'cheese, crepes, sandwiches? We got that. Bounce house, animals to check out, face painters, games of chance, pooch smooches? We got that. Beer and other libations? You know we got that.

Gaines Street Fest is all about you and me and the rest of this town, coming together to show off and get down. Standing in front of St. Mike's last year after dark, with music playing all around me and painters working on walls and the smell of delicious food floating in the fall air, with my neighbors laughing and moving and dancing in parking lots, I felt like I could see the best of Tallahassee. I love this city.

- Unity Song Inc, 2014

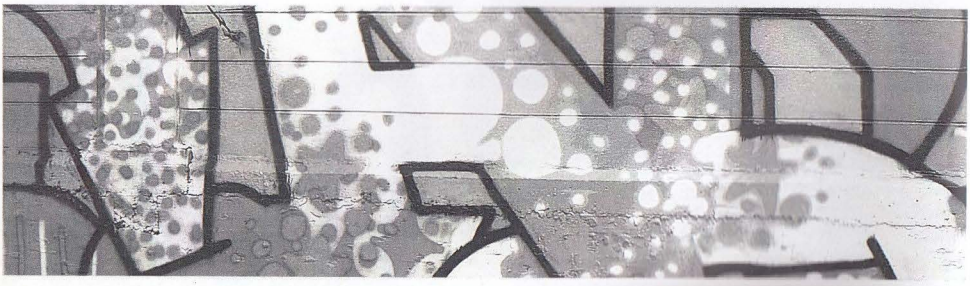

A FEW WORDS FROM THE ORGANIZERS

What once started as a way to reach out to the businesses on Gaines Street during a time of need has morphed into a celebration of its success! We look forward to throwing y'all a killer good time! We are passionate about Gaines Street because we grew up here - the guy who sold my son his first skate board is the same guy who sold me mine when I was a kid. There is history on this street, and our music festival was created to pay it back to the people who help shape so many minds in a positive way. Just like SAIL High School is there to embrace and show no judgment towards students so is the nature of Gaines Street. The shop owners, artists, and the genuine individuality of the street serve a purpose to those who are growing up undecided of who they are or if they belong. We cannot stress enough to the community how important it is to support an art district like this. I would like to quote Dan, the owner of All Saints Café, who said so eloquently, "I believe the children are our future."

So now for the thank yous... I want to thank my son Connor for his genuine good nature and reminding me to slow down, Hank Thigpen for not just telling me how to create a music festival but also rolling up his sleeves and working side by side with me this year, all the bands who without them we would never even have a festival, the shop owners who put up with my constants "hey could you...s", everyone working sound at the festival if you see them give em a high five it really is a thankless task, everyone working or volunteering the day of the festival you all are amazing, Jeremy Matlow for always being so generous, Holly Galotti who has been so supportive and outgoing, Brad Fannon because he is a solid dude who never questions our crazy ideas, just offers support, Bradley Ellison for letting me see most of him naked, Jason Cline for his constant honesty and proof that good people can and will survive even if dealt a bad hand, Tans Mongolian tofu for understanding me better than anyone, Taylor Bishop for cracking me up daily and providing aquatic therapy, Spike Mott for walking me off of multiple mental cliffs at any hour of the day, the love of my life...Sweet Pea Café without you I wouldn't be the woman I am today, Jen Miller for teaching me to stand up for myself and be direct to the people who try to bring me down, Lio Nazario for giving me so much confidence, and I'm running out of space and I know I'll miss someone but shout outs to Joanna Winters, Matt Burke, Blake Burnette, Adam Taylor, Morgan Harris, Jordan Culver, the Wynns, Jacob Sanford, Jordan Obi and to YOU the fest goer! You are the reason for the season and we love you!

- Taylor Biro

What else is there to say? Taylor thanked everyone else, so I will thank her. Without Taylor Biro, there would be no Gaines Street Fest. She herds the cats and puts out the fires, and if you see her you should buy her a beer. Here's to another great year in Tallahassee and on Gaines Street, long may it live!

- Hank Thigpen

Satan oscillate my

All Saints Cafe

Metallic sonatas

Avant Garb
Vintage

522 W. Gaines St.
Tallahassee, Fl 32301
850 514-(GARB) (4272)
Find us on Facebook

Bread & Roses

Food Cooperative

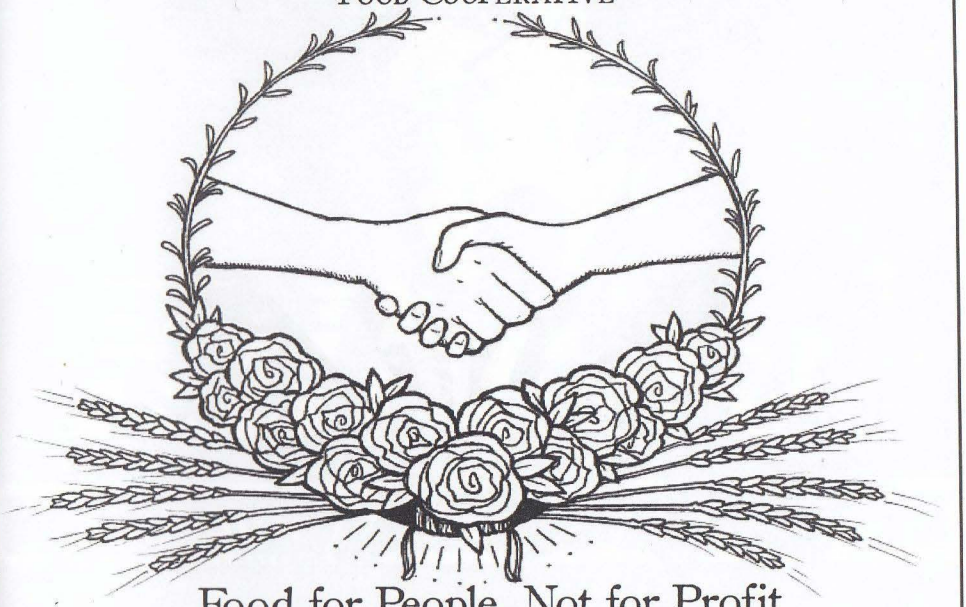

Food for People, Not for Profit

EUPHORIA TATTOOS

Open Mon. - Sat.

11AM - 6PM

(850) 224 - 3124

514 W. Gaines Street

9 BEERS ON TAP

2 SLICES/DRINK $6

GAINES STREET PIES

TAG* #GAINESSTREETPIES ENTER TO WIN $50 GIFT CARD

*ON TWITTER OR INSTAGRAM

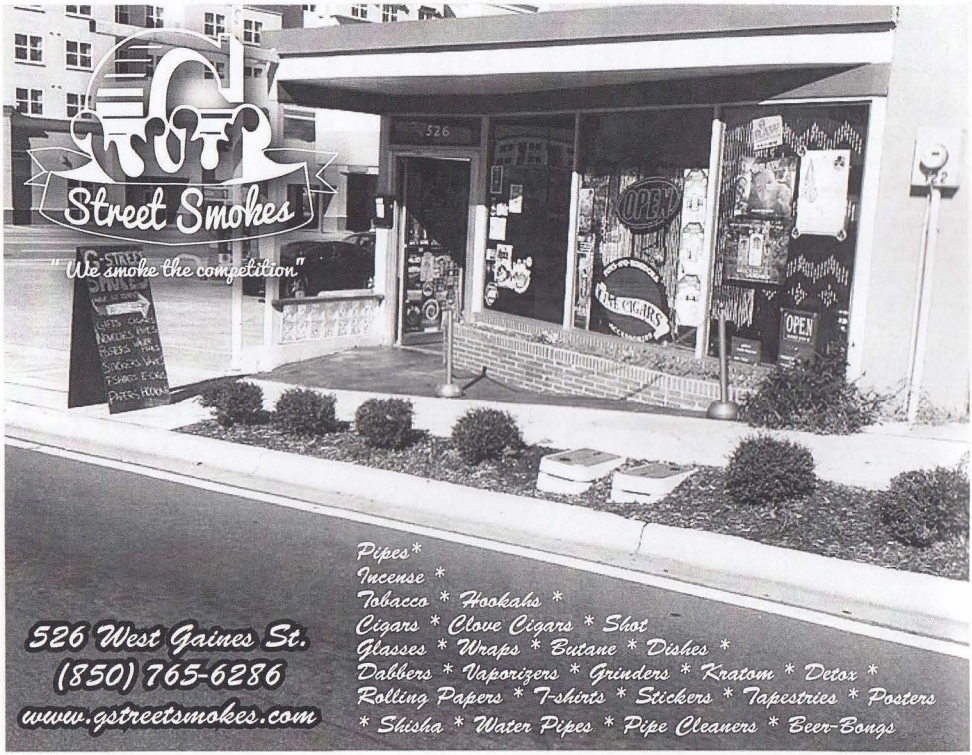
Street Smokes
"We smoke the competition"
526
OPEN
OPEN
Pipes*
Incense *
Tobacco * Hookahs *
Cigars * Clove Cigars * Shot
Glasses * Wraps * Butane * Dishes *
Dabbers * Vaporizers * Grinders * Kratom * Detox *
Rolling Papers * T-shirts * Stickers * Tapestries * Posters
* Shisha * Water Pipes * Pipe Cleaners * Beer-Bongs
526 West Gaines St.
(850) 765-6286
www.gstreetsmokes.com

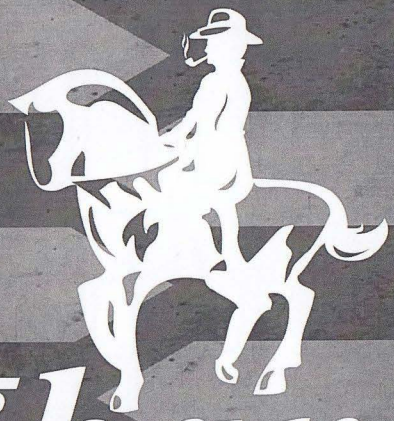

Kūbano!

Authentic / Generous / Delicious

NOW DELIVERING!

CollegeTown / All Saints / RRSQ

(850) 273-1750

Menu: EatKubano.com

FREE SIDE

With purchase of sandwich and drink. Must present this ad. Copies not accepted. Expires December 5.

HOURS:

Tue-Wed: 11:30a-10:30p

Thur-Sat: 11:30a-11:30p

At Gaines St. and Railroad Ave. Menu, hours, and prices subject to change. Please call ahead to confirm.

MasterCard VISA AMERICAN EXPRESS DISCOVER NETWORK

urbanspoon yelp Instagram

MERVSONLINE.COM

MERV'S

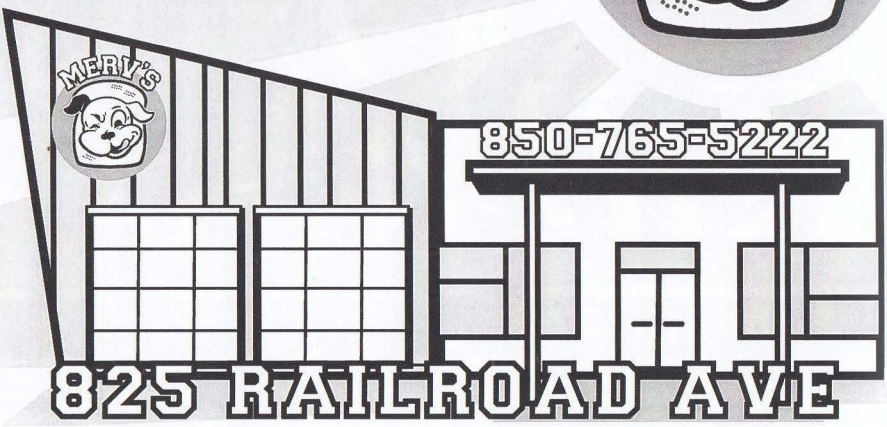

WE INVITE YOU TO

A Royal Experience At

NEFETARI'S
FINE CUISINE & SPIRITS

812 South Macomb St.
Tallahassee, FL 32301

850 210 0548

Dinner
Wed & Thrs 5 to 10 PM
Fri & Sat 5 to 11 PM
Brunch
Sat & Sun 10 AM to 3 PM

www.nefetaris.com

Join Us

For Special Events

From 5 to 8 PM

Networking With Neighbors
A Professional Business Social
Every 1st Monday

For The Love of Art
Art Show and Auction
Every 2nd Monday

Health and Wellness
Seminar and Cooking Demo
Every 3rd Monday

Movie Monday
An Independent Film Showcase
Every 4th Monday

Wine Down Wednesday
Wine and Dessert Tasting
Every Wednesday

OLDE FIELDS

CLOTHING CO

519 WEST GAINES STREET

WWW.OLDEFIELDSCLOTHING.COM

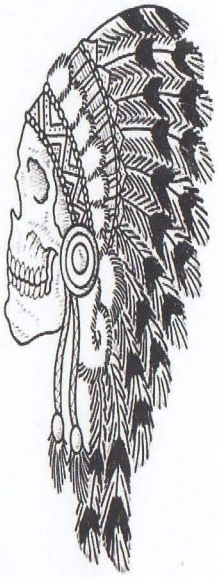

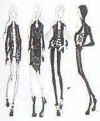

CLOTHING

JEWELRY

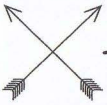

GAME DAY
TEES & TANKS

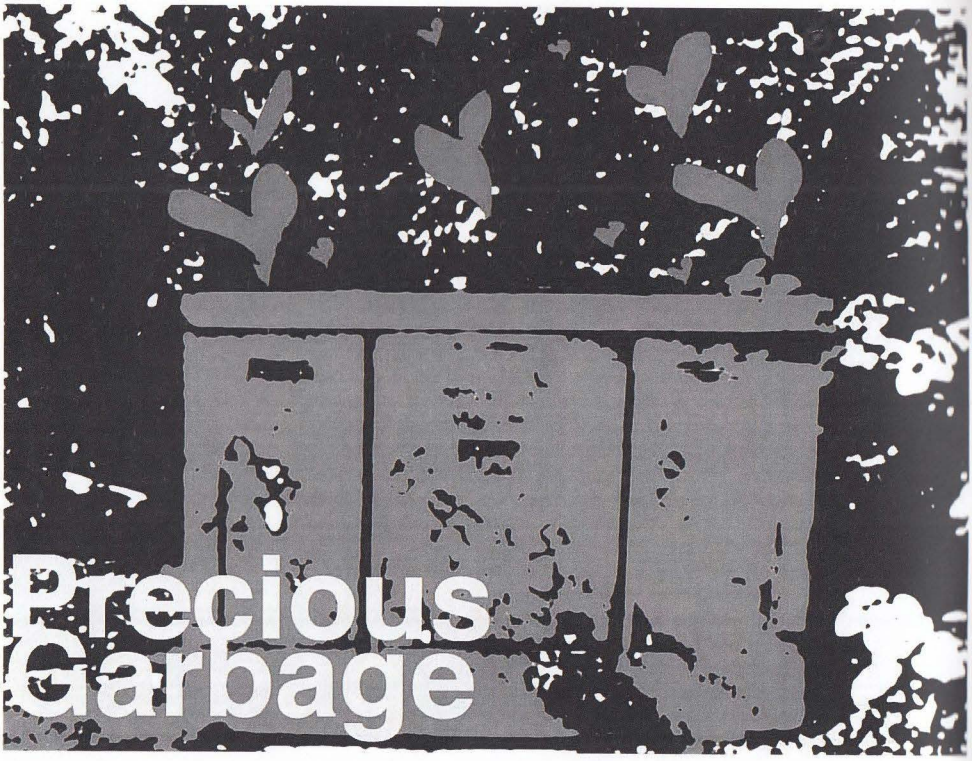
Precious
Garbage

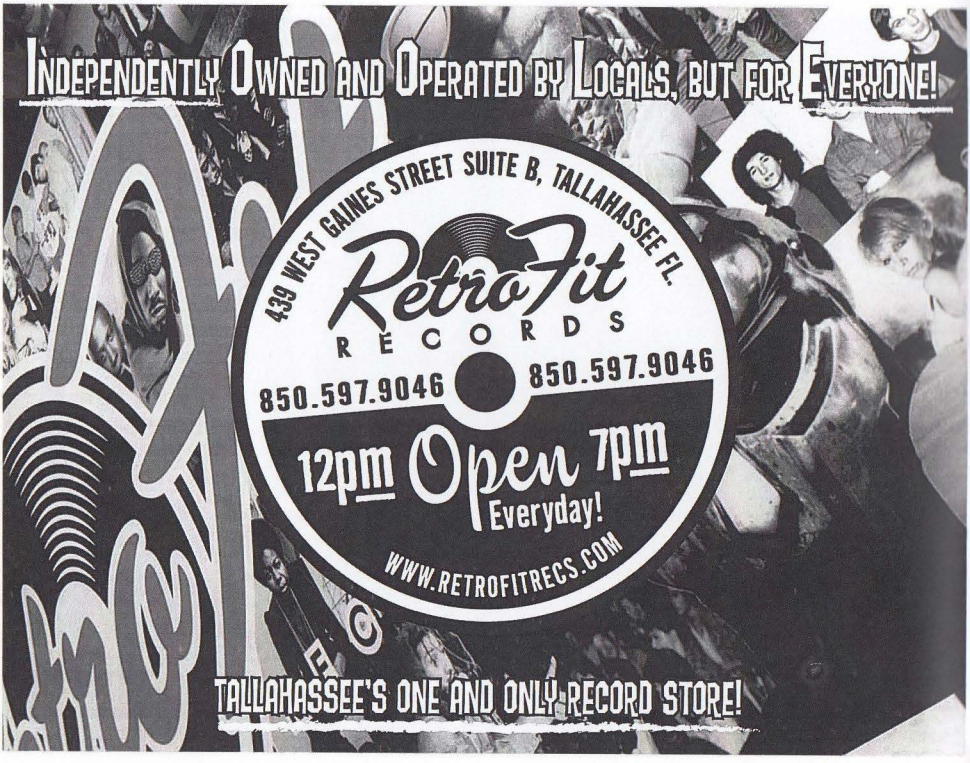
INDEPENDENTLY OWNED AND OPERATED BY LOCALS, BUT FOR EVERYONE!
439 WEST GAINES STREET SUITE B, TALLAHASSEE FL.
RetroFit
RECORDS
850.597.9046
850.597.9046
12pm Open 7pm
Everyday!
WWW.RETROFITRECS.COM
TALLAHASSEE'S ONE AND ONLY RECORD STORE!

The Side Bar
THEATRE

GAINES ST FEST 2014

$2PBR Cans

$3Wells

$3Domestic Drafts

Full Liquor Bar

ALL DAY LONG

LIVE MUSIC EVERY
THURSDAY & SATURDAY

www.sidebartheatre.com

BLICK® art materials

Utrecht® Art Supplies

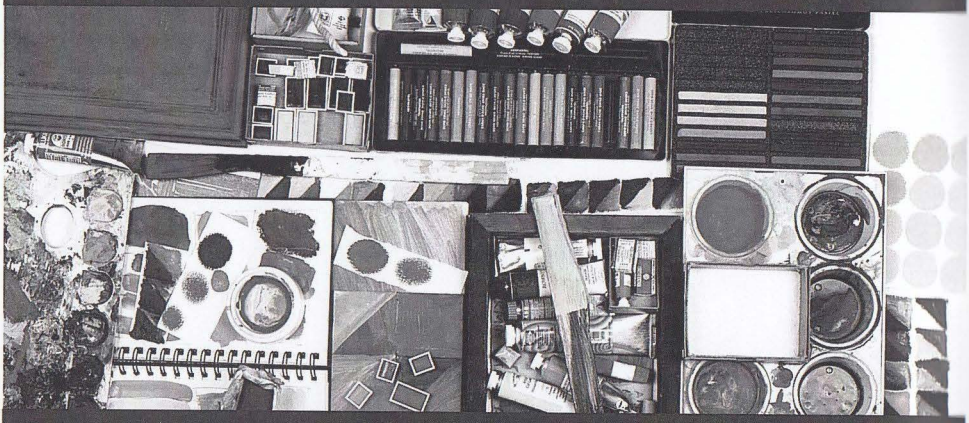

UTRECHT TALLAHASSEE PROUDLY SUPPORTS

THE GAINES ST. FEST!

STOP BY OUR STORE ON 10/11 BEGINNING AT 12PM

- FW INKS & KRINK MARKERS WITH MIKE TUTEN
- PERFORMANCE BY THE BAND SEAQUESTRIAN
- FREE LIGHT SNACKS

UTRECHT TALLAHASSEE
600 W. GAINES ST. 850-222-2061

15% OFF ENTIRE PURCHASE
OF NON-SALE, IN-STOCK ITEMS

Blick Art Materials, LLC. In-store promo only. Valid at Blick and Utrecht locations. Coupon must be surrendered at time of purchase; no copies. One coupon per day. Valid on non-sale, in-stock items. Not valid on previous purchases or with any other discounts or promotions. Not valid on Design Center orders, phone/mail/internet orders, or purchases of Sensu, Wacom, CAMEO cutting tools, Artograph light boxes & projectors, gift cards or school kits.

VALID 10/11/14 - 10/12/14

BLICK® art materials

Utrecht® Art Supplies

A014594

BLICK ART MATERIALS | INDEPENDENTLY OWNED SINCE 1911

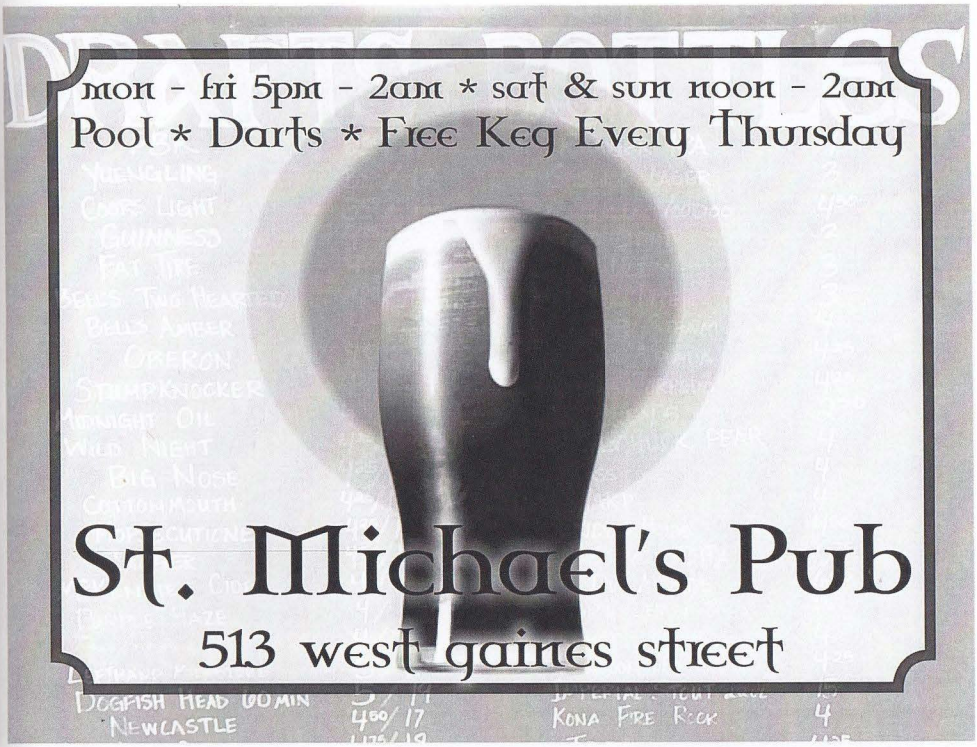

TRIVIA WITH HANK

SUNDAY 7:00 WITH KARAOKE AT 9:30

SIDECAR GASTROBAR, 1415 TIMBERLANE RD SUITE 121

MONDAY 8:30

MIDTOWN SPEAKEASY, 1206 N MONROE ST

WEDNESDAY 7:30

PROOF BREWERY, RAILROAD SQUARE

THURSDAY 10:00

GAINES STREET PIES, 507 W GAINES ST

MOVIES
HISTORY
SCIENCE
MUSIC
ART
CELEBS
ANIMALS
NEWS
RIDDLES
EVERYTHING

SERVING ALL YOUR TRIVIA NEEDS

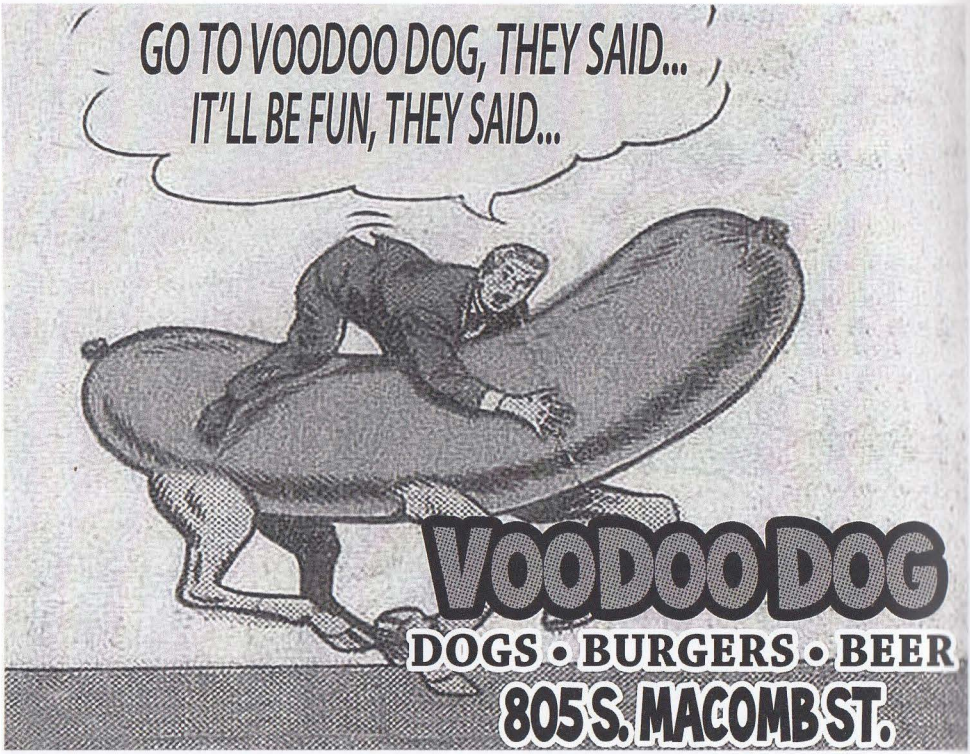
GO TO VOODOO DOG, THEY SAID...
IT'LL BE FUN, THEY SAID...
VOODOO DOG
DOGS • BURGERS • BEER
805 S. MACOMB ST.

WHAT'S THE POINT?
SAFE
PROFESSIONAL
BODY PIERCING
LARGE
SELECTION
OF BODY JEWELRY
AND PLUGS
516 W. GAINES ST.
(850) 681-9828
visit us on facebook at
What's the Point? body piercing studio

THE OTHER SIDE VINTAGE

retro furniture & clothing

1-850-224-6666

607 MCDONNELL DRIVE

TALLAHASSEE, FL 32310

::IN RAILROAD SQUARE ART PARK::

FIRST BUILDING ON THE LEFT

MIDTOWN SPEAKEASY

Happy Hour
Every Day From
5 to 9
$1 off ALL DRAFTS

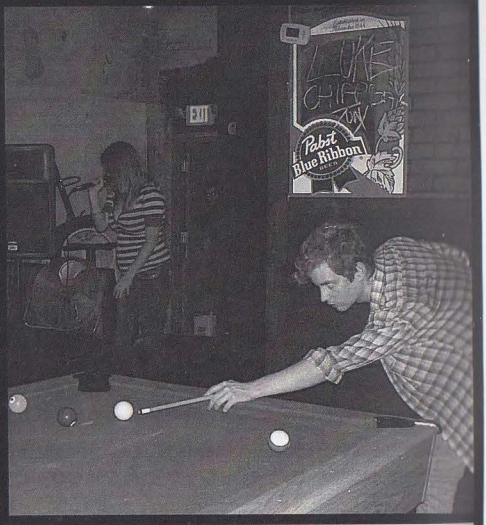

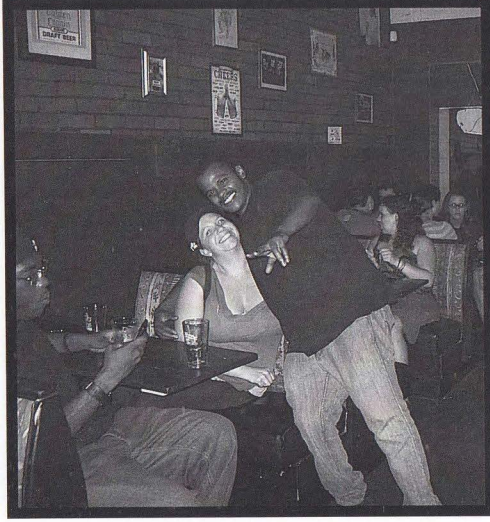

Open 7 Days, 5 pm - 2 am
Trivia * Karaoke
Live Music * Free Pool
1206 N Monroe St.

JET SET

Traditional Breakfast - Caribbean Lunch

Steak & Eggs, Bacon, Waffles!
Jamaican Curry & Other Island Specialties

Jerk Chicken with Cabbage and Rice
or in Nachos, Tacos, and Salads

501 N Macomb Street
8 am to 5 pm - Available for Private Parties

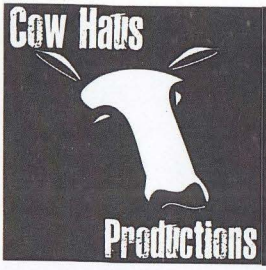

COW HAUS PRESENTS UPCOMING SHOWS

@ PUG'S LIVE 926 W. Tharpe St

SAT OCT 18 **THE ACACIA STRAIN** w/ The Plot In You

THUR OCT 23 **SHAKEN NOT STIRRED BURLESQUE SHOW**

WED OCT 29 **THIS LEGEND** (ex-Yellowcard)

THUR OCT 30 **PEELANDER-Z** (Japanese punk rock)

TUES NOV 4 **MY BODY SINGS ELECTRIC** w/ Consider Me Dead

WED NOV 12 **LIKE MOTHS TO FLAMES** w/ Sworn In

THUR NOV 20 **AARON CARTER**

TUES DEC 9 **D.R.I.**

@ THE SIDE BAR 809 Railroad Ave

MON OCT 13 **BEING AS AN OCEAN** w/ Fit For A King

TUES NOV 4 **THE SUPERVILLAINS** w/ Through The Roots

WED NOV 12 **TRIBAL SEEDS** w/ Ballyhoo!

THURS NOV 13 **MAYDAY PARADE** w/ Tonight Alive

MORE INFO: FACEBOOK.COM/COWHAUSPRESENTS

The Purrrrrrrrfect Advertising Combination

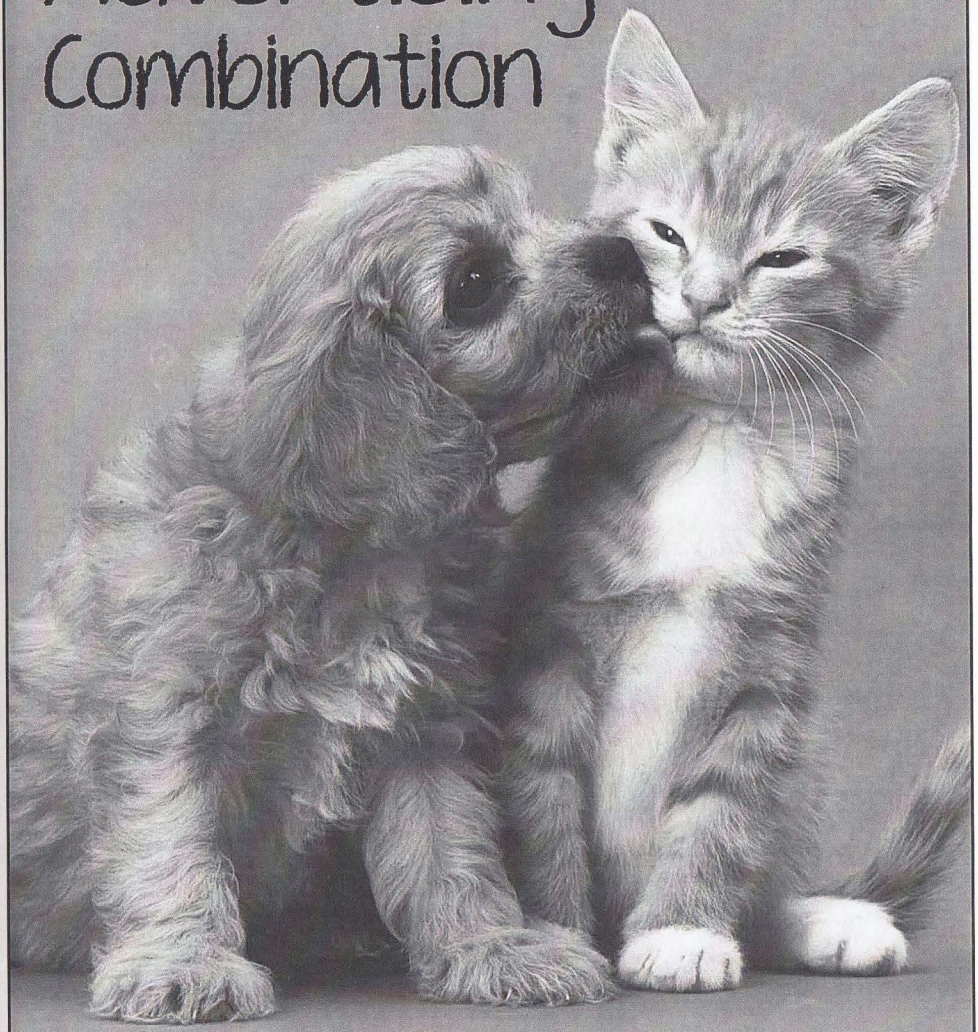

AD/MAX

MiniMINT™ of Tallahassee

Your Locally Owned Direct Mailed Magazines

2940 E Park Ave. • 850-309-1400

CHAYA AVRAMOV

CHAYA AV | DESIGN & ILLUSTRATION

www.chayaavramov.com
www.facebook.com/chaya.art
Instagram: chayaav_design

SILKSCREEN/RELIEF PRINTS - DIGITAL ART PRINTS - PRINTED TSHIRTS - LASERCUT EARRINGS

DOUBLE DOWN

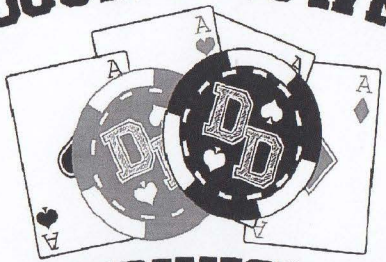

SANDWICH CO.

SIGNATURE HANDCRAFTED SANDWICHES
PREMIERING AT

GAINES STREET FEST

AFTER YOUR MEAL, VISIT US @
WWW.DOUBLEDOWNSANDWICHCO.COM
FOR LINKS TO FACEBOOK, TWITTER AND OUR SCHEDULE

TFF x FAME presents

ROCKTOBER

indie music. indie movies. indie heart.

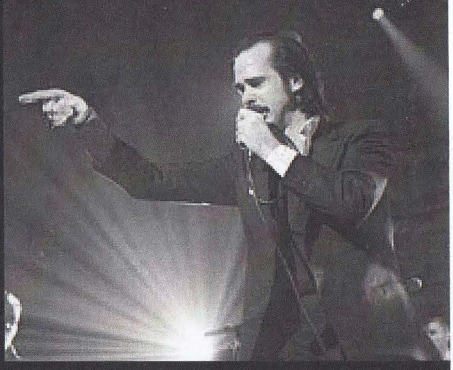

Nick Cave

20,000 DAYS ON EARTH

OCT. 26

THE ROCKY HORROR PICTURE SHOW

OCT. 29

TALKING HEADS

STOP MAKING SENSE

NOV. 2

TICKETS & INFO FAMEinTALLY.com

Thanks, GSF. You rock!

Showing the best Contemporary Art in North Florida for over 30 years

621 GALLERY
RAILROAD SQUARE
TALLAHASSEE

The 621 Gallery, Inc.
621 Industrial Drive
Tallahassee, FL 32310

621galleryinc@gmail.com
www.621gallery.org

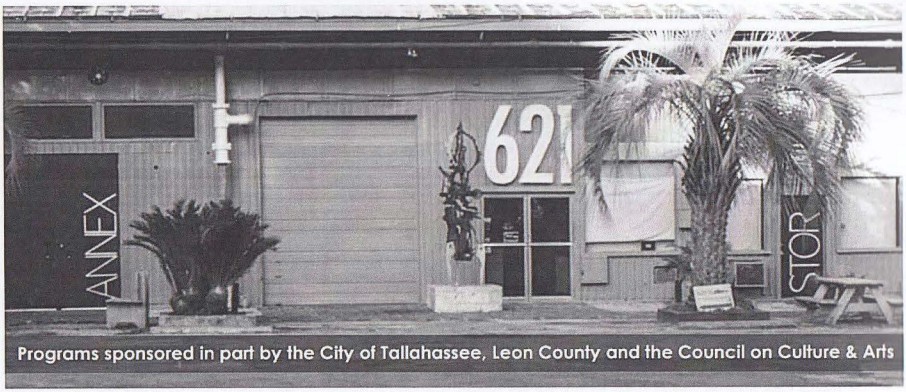

Programs sponsored in part by the City of Tallahassee, Leon County and the Council on Culture & Arts

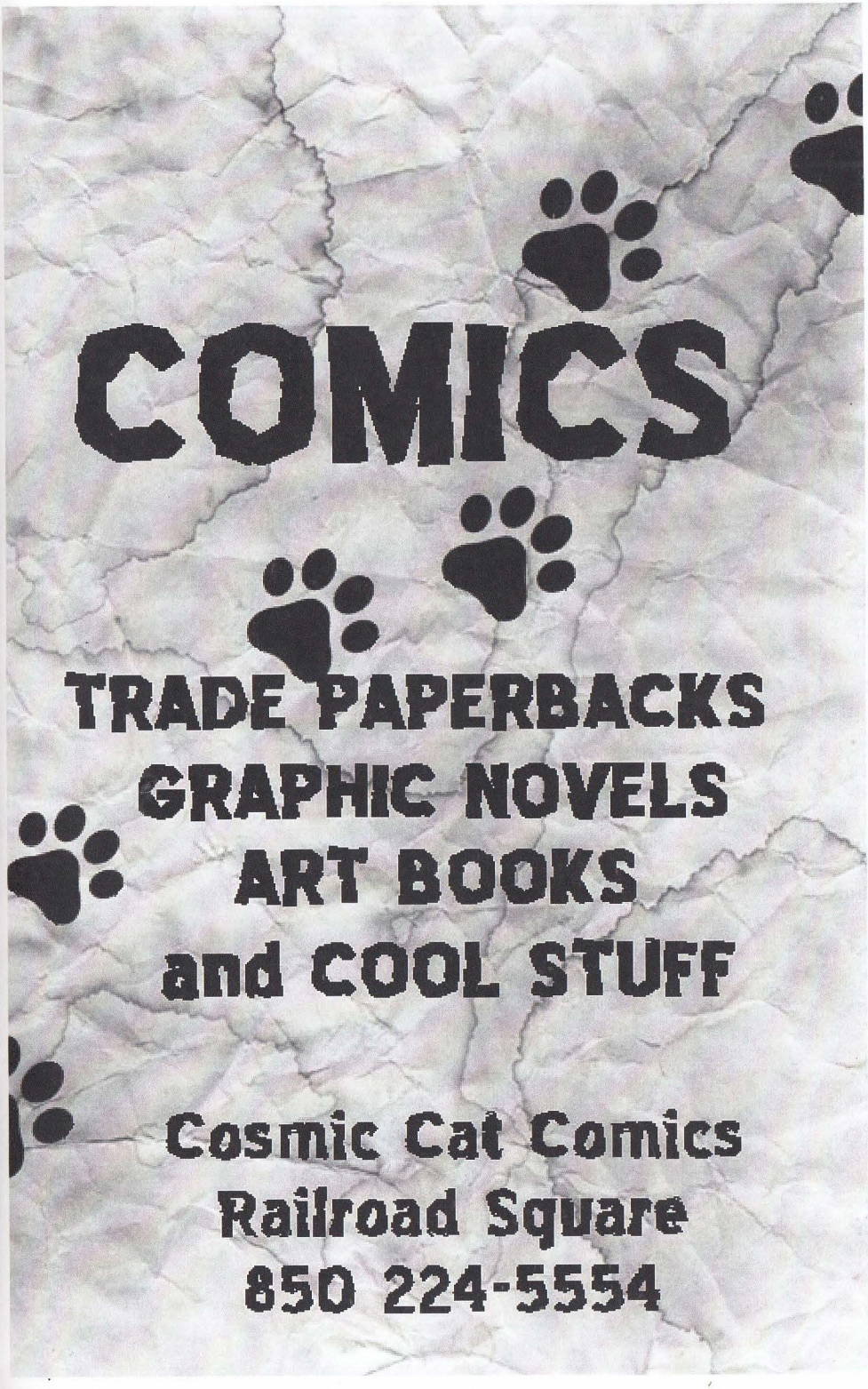
COMICS
TRADE PAPERBACKS
GRAPHIC NOVELS
ART BOOKS
and COOL STUFF
Cosmic Cat Comics
Railroad Square
850 224-5554

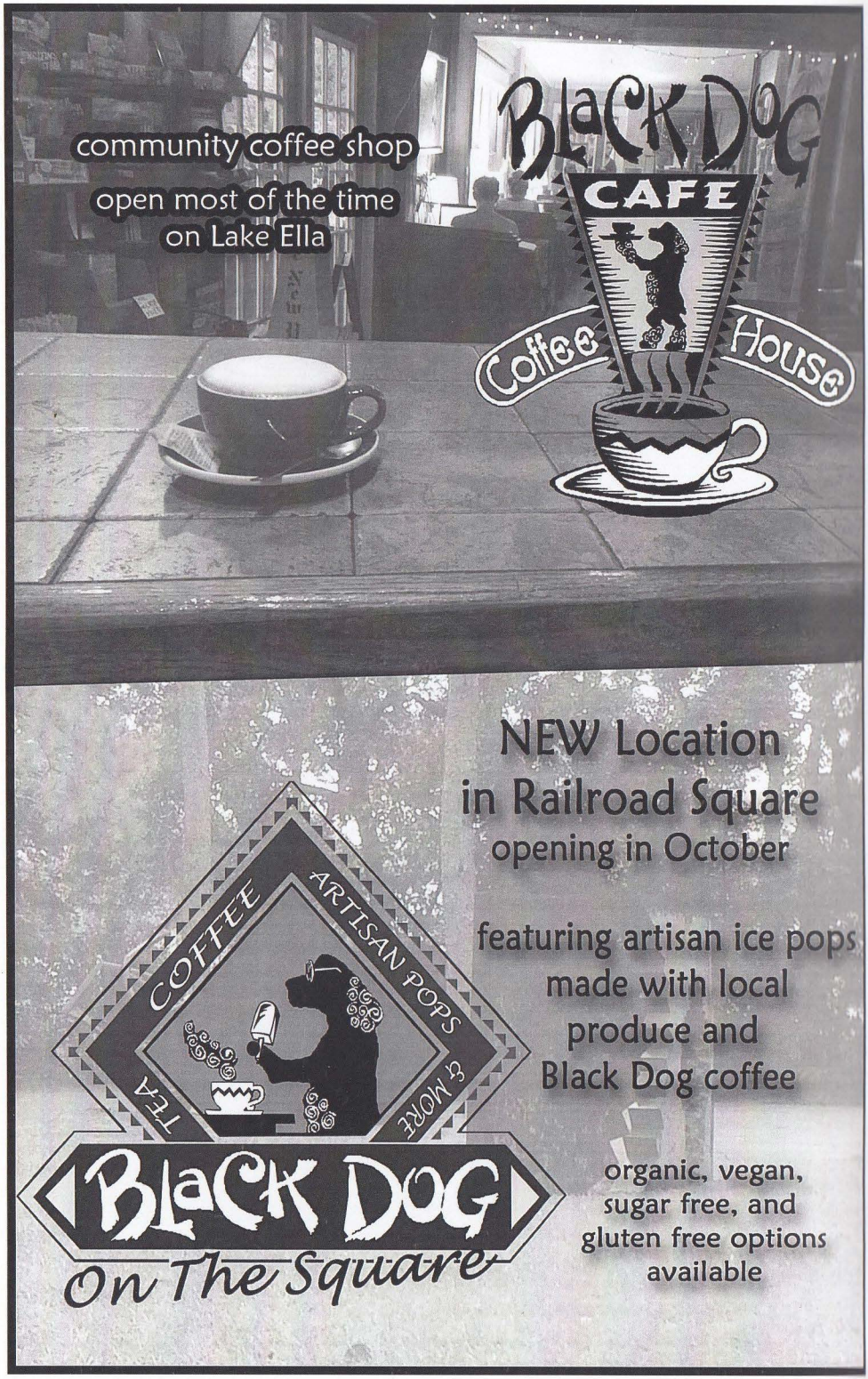
community coffee shop
open most of the time
on Lake Ella
BLACK DOG
CAFE
Coffee House
NEW Location
in Railroad Square
opening in October
featuring artisan ice pops
made with local
produce and
Black Dog coffee
COFFEE
ARTISAN POPS
& MORE
TEA
BLACK DOG
On The Square
organic, vegan,
sugar free, and
gluten free options
available

Capital City Tattooz

Piercing
Body painting
Massage

850-224-0400

Bring in an item for
Going Places Outreach
to enter raffle
1st prize $100 tattoo
2nd prize $50 piercing

7th Annual Farm Tour!

October 25 & 26, 2014

Visit www.newleafmarket.coop for details and up-to-date information.

1235 Apalachee Pkwy • 850.942.2557

CCAR
CAUZICAN CARE ANIMAL RESCUE

RESCUE FOSTER ADOPT

RaisinBran before and after rescue!

The love for all living creatures is the most noble attribute of man. —
Charles Darwin

CAUZICAN CARE ANIMAL RESCUE

facebook/cauzicancare **cauzicanfl@gmail.com**

850-528-7535

Stop by and meet our adoptable dogs!
Dog themed craft items for sale too.

Two Devils Vape Shoppe

Two Devils Vape Shoppe

for all your vaping needs:

Over 200 Flavors of Premium E-Juice made to order with top quality ingredients

Wide Selection of standard and mod Equipment

Education

and

Community

for more information check out **Two Devils Vape Shoppe on Facebook**

Two Devils After Dark

for

Local and Regional Music

Games

Beer

and

Good Times with Good Friends

For more information check out **Two Devils After Dark on Facebook**

(850) 225-6848

Open 7 days a week at 2620-1 West Tennessee Street

Glass House

Goods

quality products from ethical companies

help grow the good

www.glasshousegoods.com

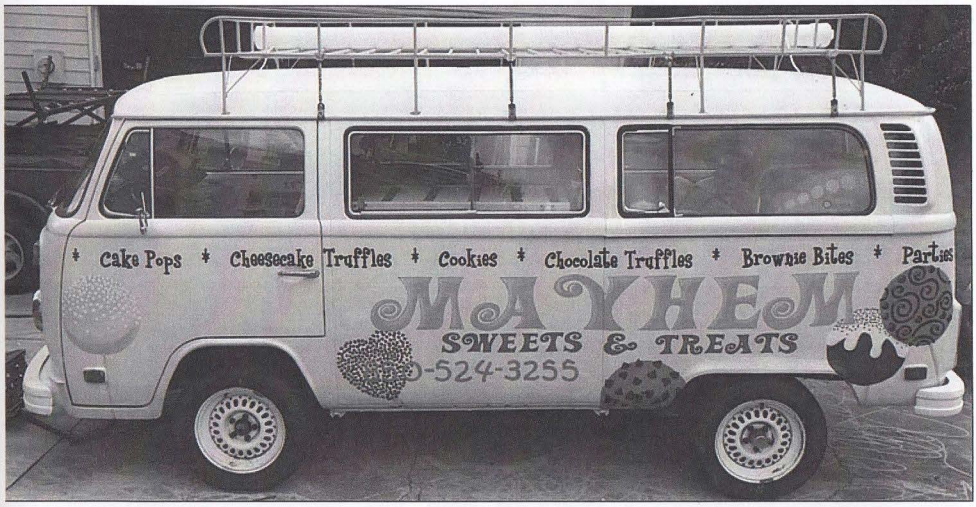

MAYHEM SWEETS & TREATS

~ Cake Pops ~ Cookies ~ Parties ~ Cheesecake Truffles ~ Brownie Bites ~

Creative Treats available in a variety of flavor & color combinations for YOUR special event!

850-524-3255

GOING PLACES
street outreach

We understand that you are unique. we want to hear your story & learn how we can help.

If you are younger than 22 and living or traveling through Leon, Gadsden, or Wakulla County, we're there for you.

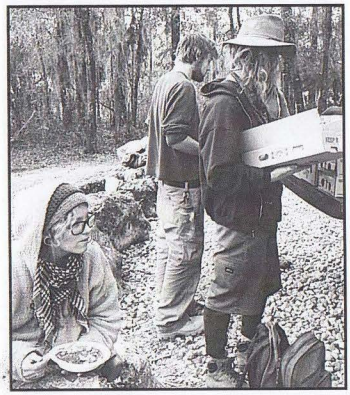

Here are just some of the things we can help with... NO STRINGS ATTACHED:

Housing
Survival Aid
Identification
Food Stamps
Gear/Clothes/Hygiene Items
Tents/Tarps
Emergency Shelter
Healthcare
Employment
Prescriptions
Legal Advocacy
Mental Health
Drugs/Addictions
GED/College Admissions
STD Testing
Pregnancy Testing & Support

CCYS
Serving Youth • Saving Families
CAPITAL CITY YOUTH SERVICES, INC.

24-Hour Crisis Line:
850-576-6000
www.goingplaces.ccys.org

In search of a garage?

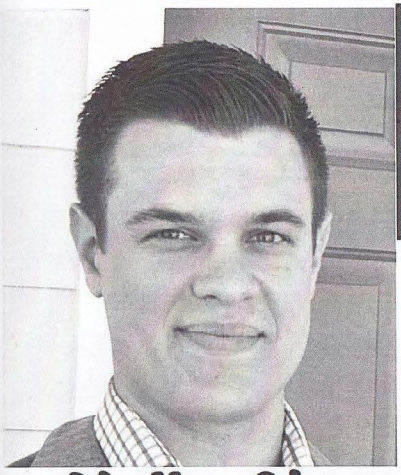

COLDWELL BANKER

HARTUNG AND NOBLIN, INC., REALTORS®

Kelly Chavers, REALTOR®

tallydigs.com-chaversk@mail.com-850-212-1727

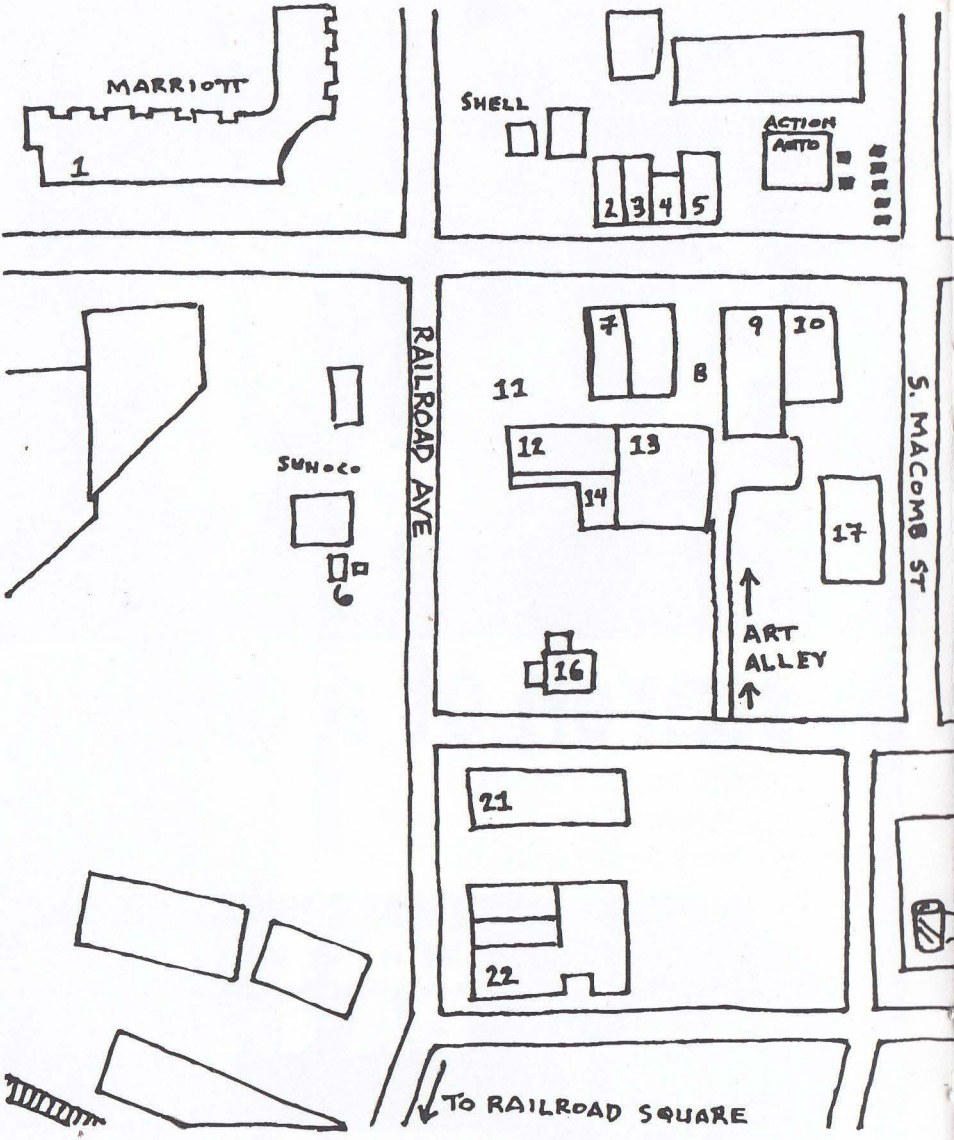

1. Utrecht Art Supplies
2. G Street Smoke Shop
3. What's the Point
4. Euphoria Tattoos
5. Phaze One Skate Shop
6. Kubano Food Truck
7. Olde Fields
8. Precious Garbage (next to St. Mike's)
9. St. Michael's Pub
10. Gaines Street Pies
11. Outside Stage
12. Crepevine

SUPPORT YOUR LOCAL BUSINESSES - Y

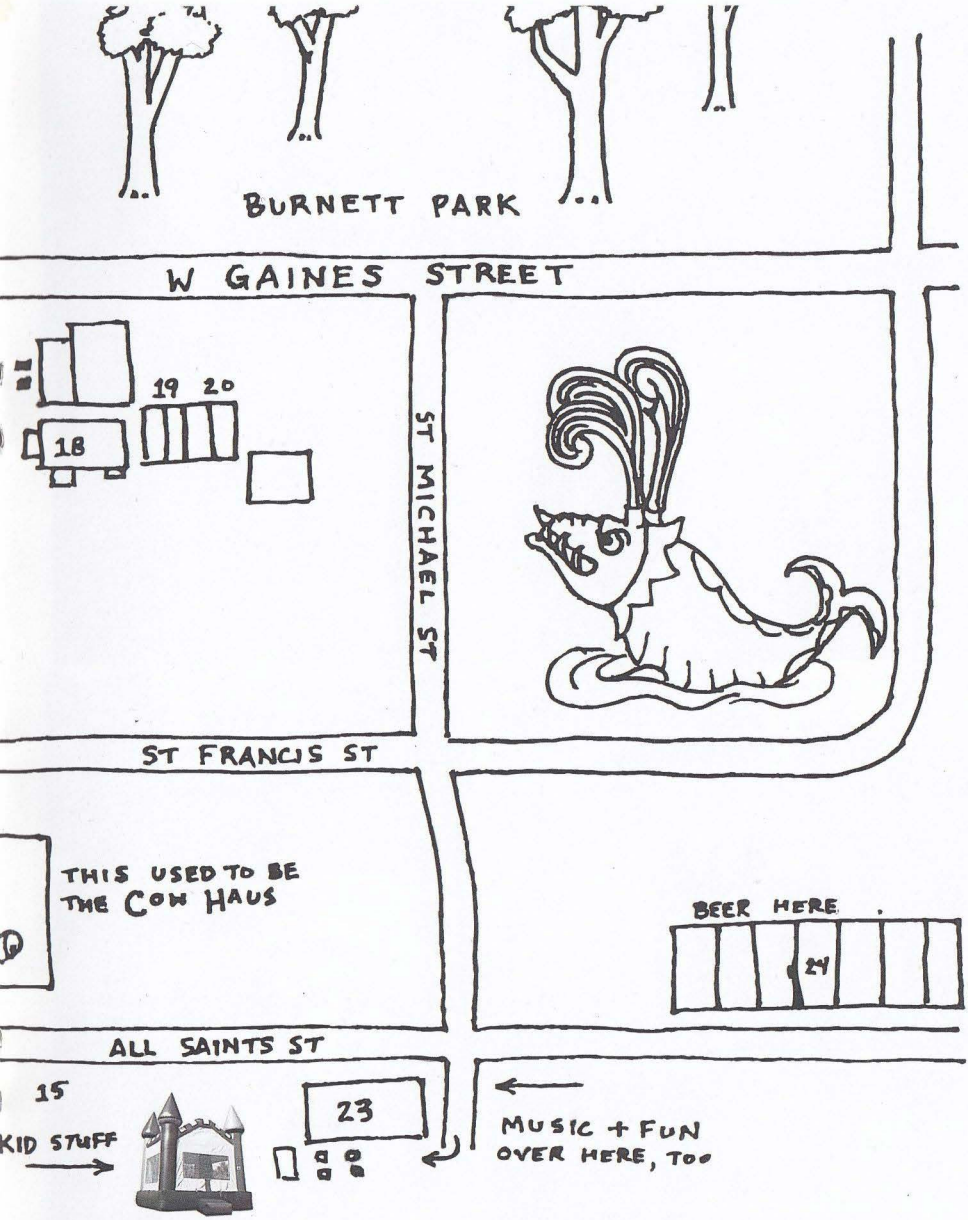

13. Sidebar
14. Sidebar Outside Stage
15. Kid Zone (by the Hop Yard)
16. Merv's Sandwich Shop
17. Nefetari's
18. VooDoo Dog
19. Kennedy's Boutique
20. Retrofit Records
21. AllSaint's Café
22. Bread & Roses Food Co-op
23. The Hopyard
24. Fermentation Lounge

OUR LOCAL BUSINESSES SUPPORT YOU

Chris L Crouch
CONTACT
(850) 843-1563
FACEBOOK.COM/CHRISLCROUCHPHOTOGRAPHY
CHRISCROUCH.PHOTO@GMAIL.COM
CHRISLCROUCHPHOTOGRAPHY.COM

Adam VL Taylor

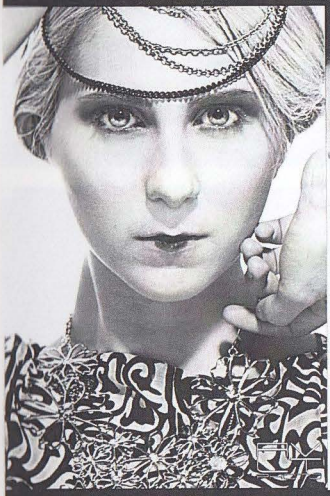

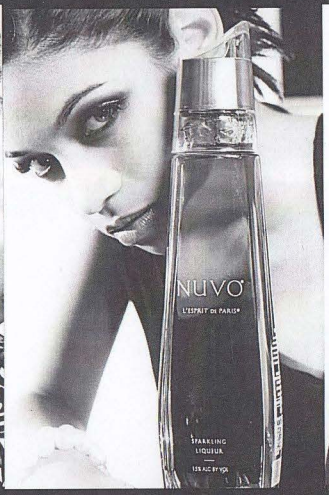

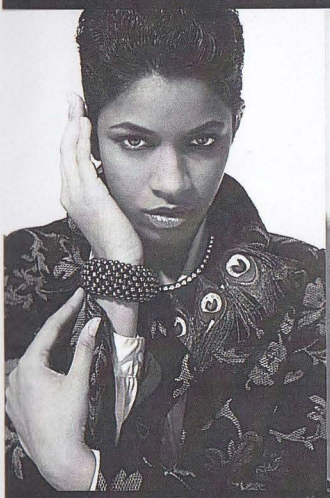

(850) 284-7046

IG: @AVLTPHOTO

ADAMVLTAYLOR@GMAIL.COM

ALTAR OF FLESH - DEATH/THRASH METAL - ALL SAINTS 9:20 PM

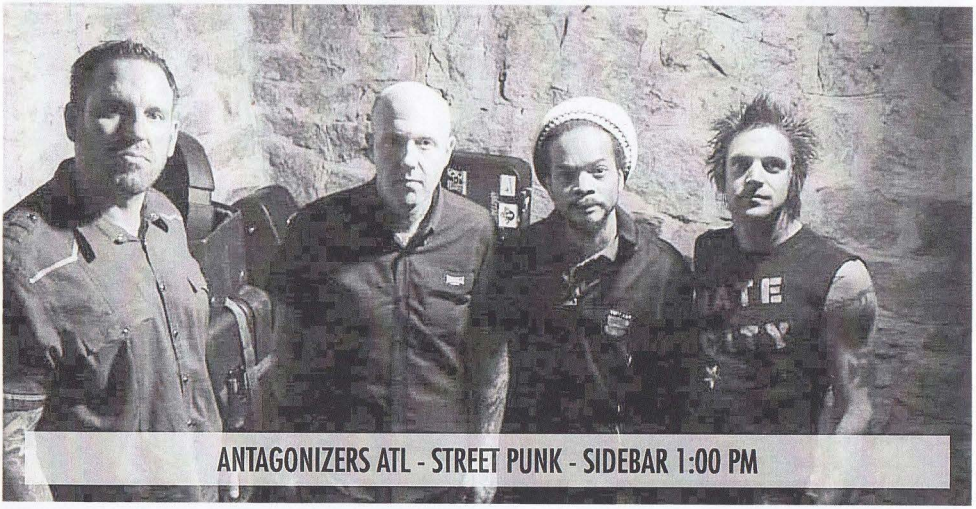

ANTAGONIZERS ATL - STREET PUNK - SIDEBAR 1:00 PM

ATTACK CULTURE - INSECT METAL - ST MICHAEL'S PUB 7:40

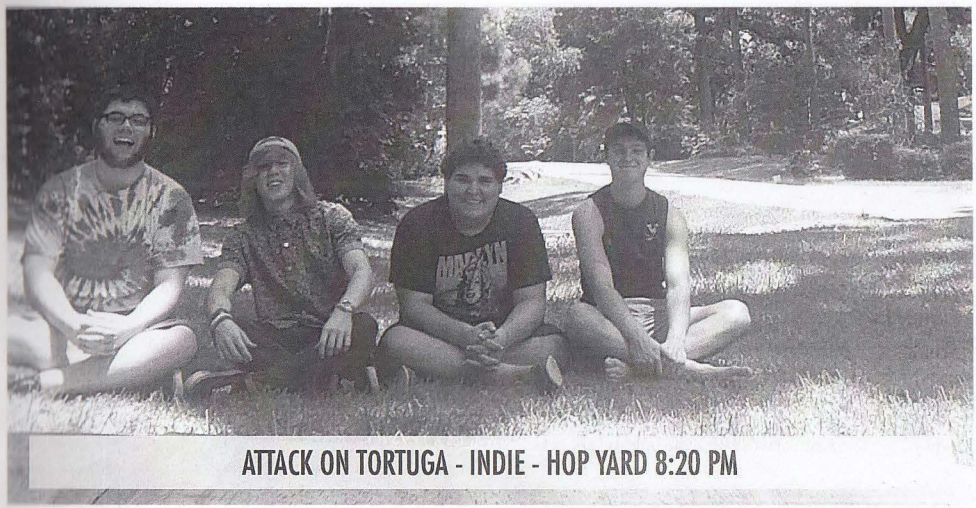

ATTACK ON TORTUGA - INDIE - HOP YARD 8:20 PM

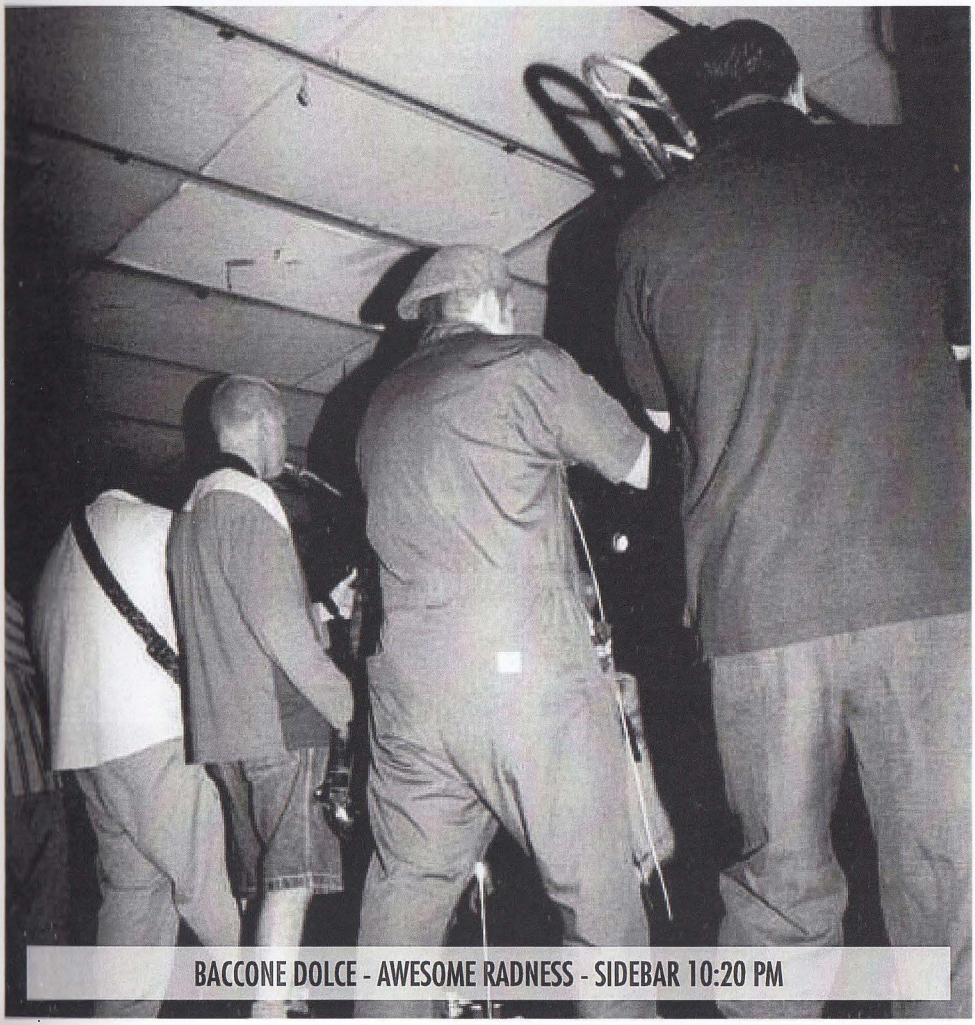

BACCONE DOLCE - AWESOME RADNESS - SIDEBAR 10:20 PM

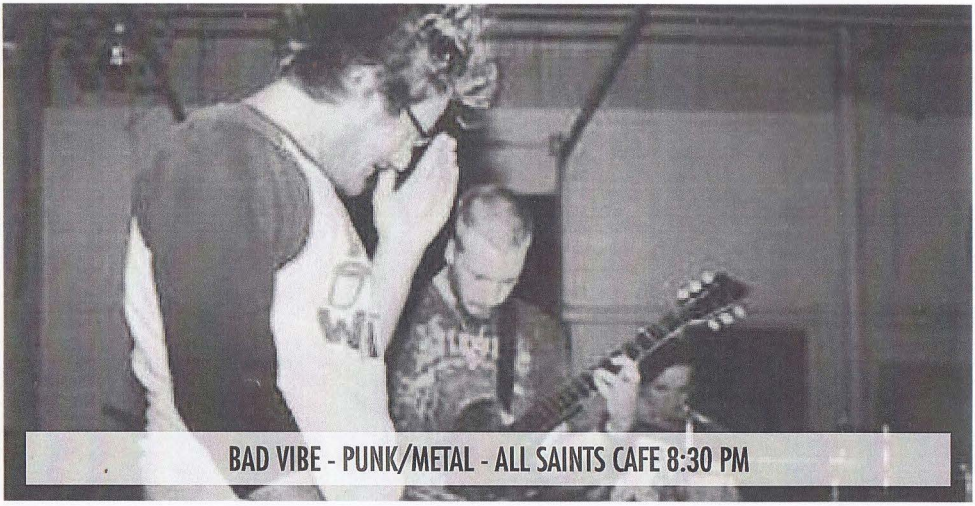

BAD VIBE - PUNK/METAL - ALL SAINTS CAFE 8:30 PM

BAET - ALTERNATIVE PROGRESSIVE, POST-APOCALYPTIC - ST MICHAEL'S PUB 10:10 PM

BAT MAGIC PRESERVATION SOCIETY - SWEETHEART SWAMP FOLK-PUNK - BREAD & ROSES 6

BIG DADDY & RED HOT JAVA - CAFFEINE INFUSED BLUES - HOP YARD 1:30 PM

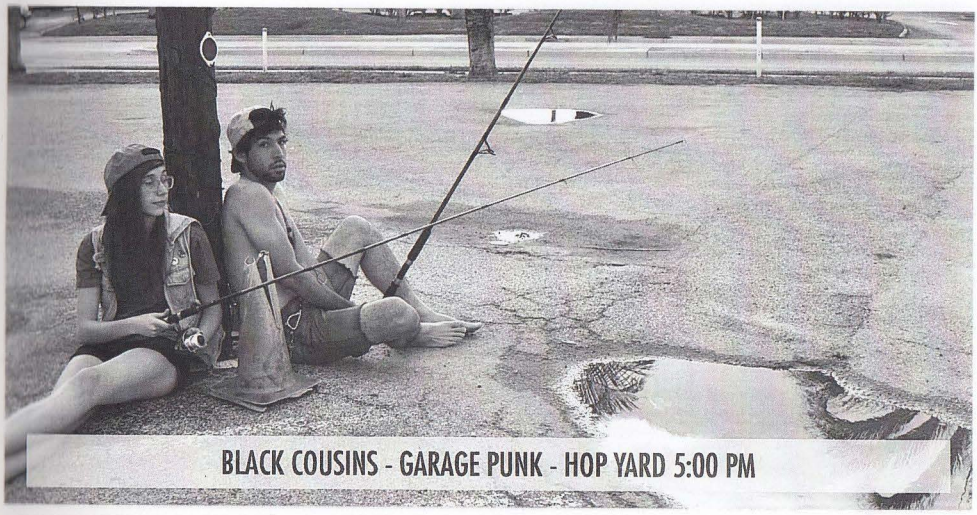

BLACK COUSINS - GARAGE PUNK - HOP YARD 5:00 PM

BOO RADLEY - ORIGINA ACOUSTIC AMERICANA - SIDEBAR 2:40 PM

BREAKUP HOSPITAL - WHAT THE KIDS ARE LISTENING TO - HOP YARD 5:50 PM

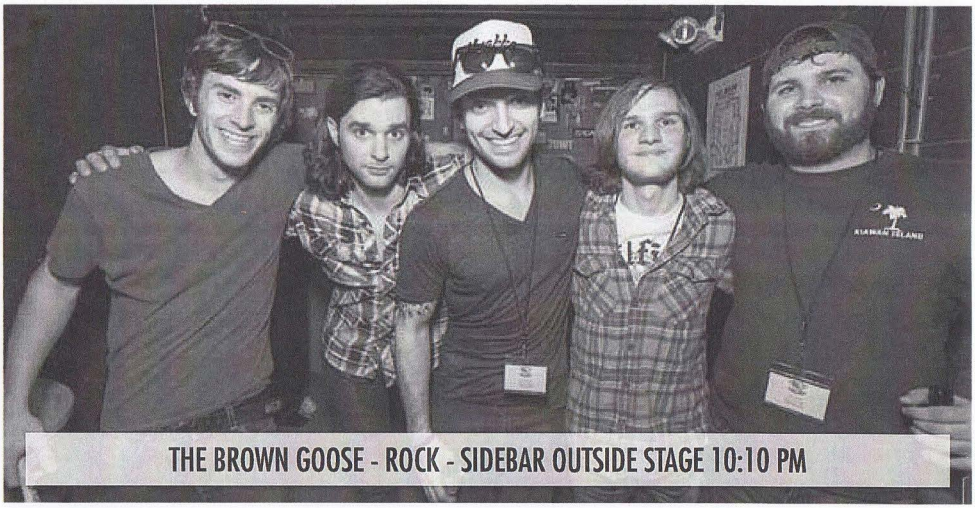

THE BROWN GOOSE - ROCK - SIDEBAR OUTSIDE STAGE 10:10 PM

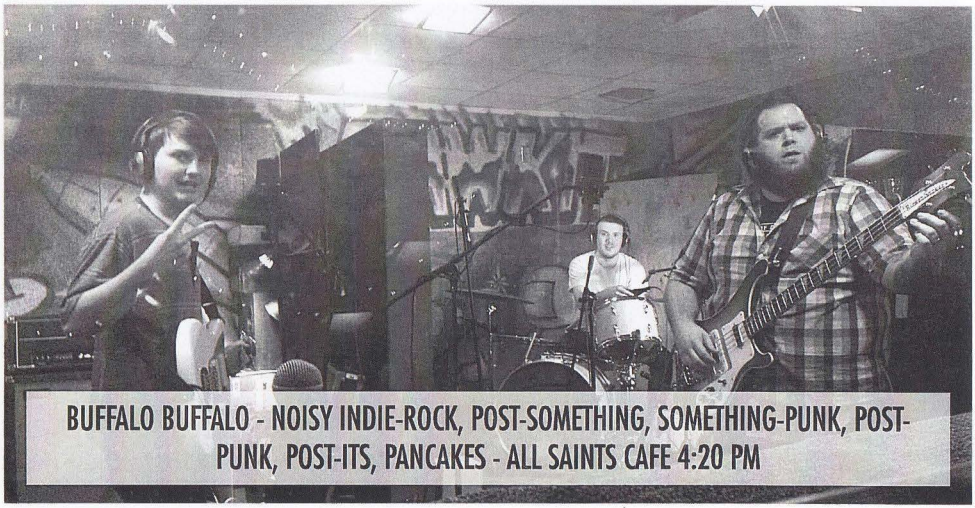

BUFFALO BUFFALO - NOISY INDIE-ROCK, POST-SOMETHING, SOMETHING-PUNK, POST-PUNK, POST-ITS, PANCAKES - ALL SAINTS CAFE 4:20 PM

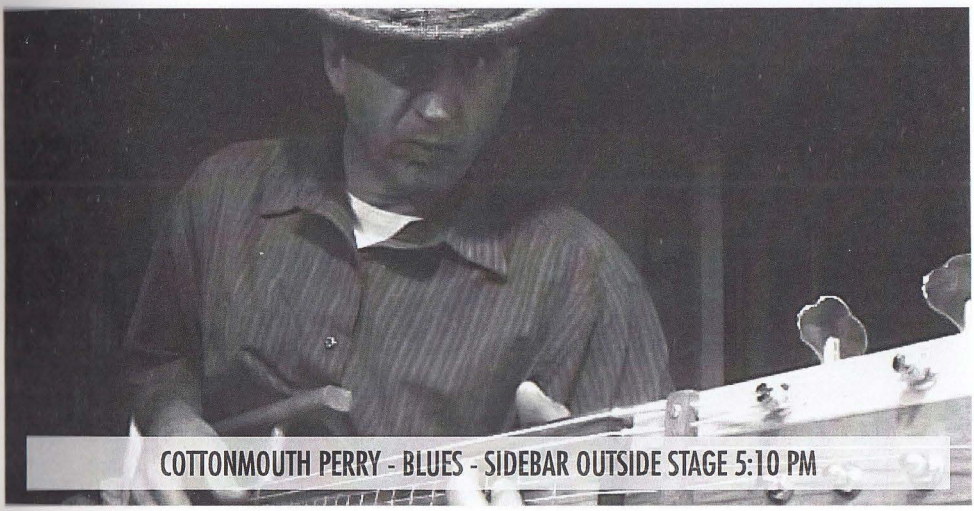

COTTONMOUTH PERRY - BLUES - SIDEBAR OUTSIDE STAGE 5:10 PM

DAVID LAREAU AND THE COPPERPOTS - AMERICANA ALTERNATIVE INDIE - HOP YARD 10

DESGRACIADAS - PUNK - SIDEBAR 9:30 PM

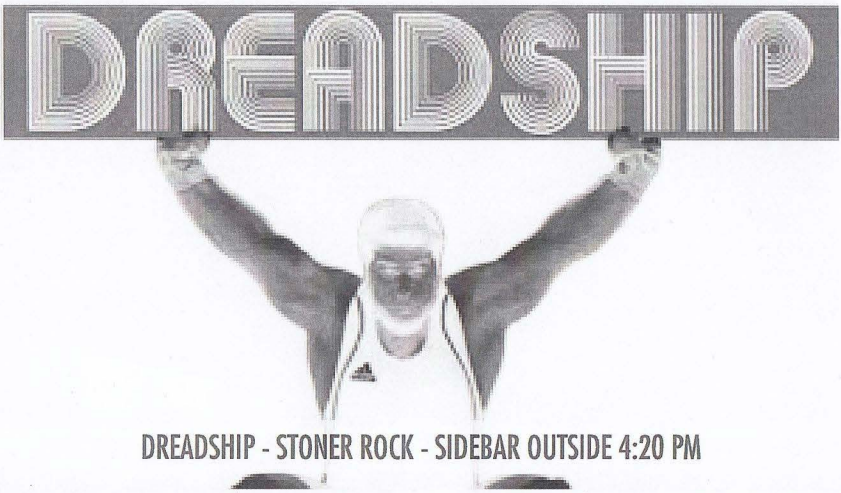

DREADSHIP - STONER ROCK - SIDEBAR OUTSIDE 4:20 PM

DRIVING LIGHTS - INDIE SINGER-SONGWRITER - SIDEBAR 7:40 PM

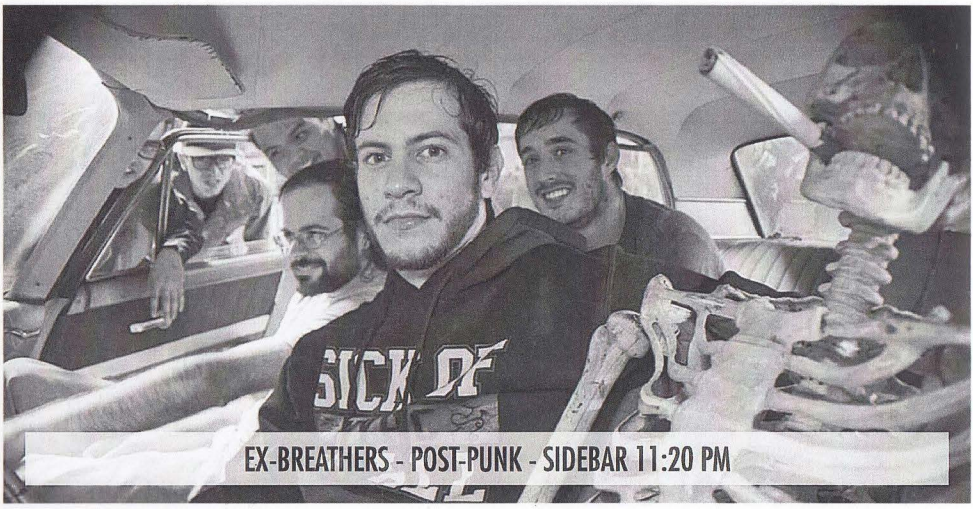

EX-BREATHERS - POST-PUNK - SIDEBAR 11:20 PM

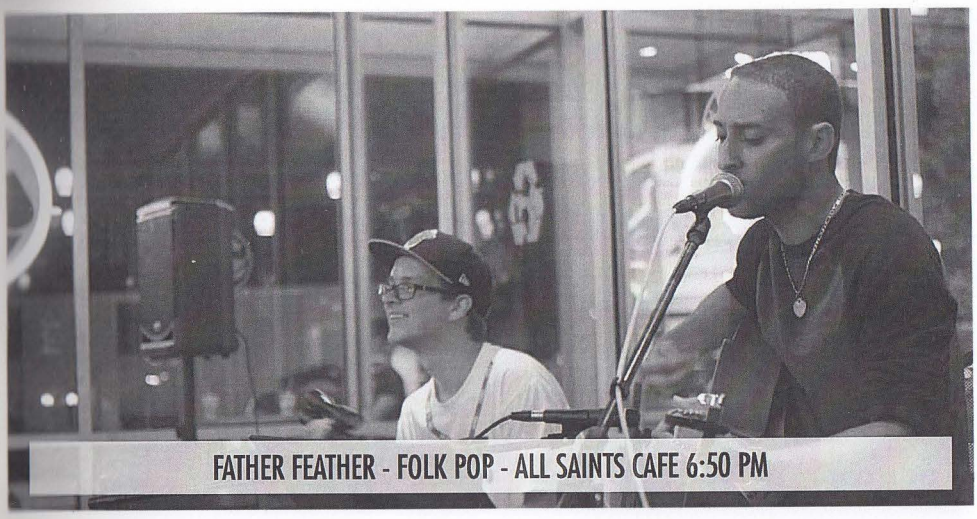

FATHER FEATHER - FOLK POP - ALL SAINTS CAFE 6:50 PM

FLATLAND - PSYCHEDLIC FUNK JAZZ FUSION - ST MICHAEL'S 3:30 PM

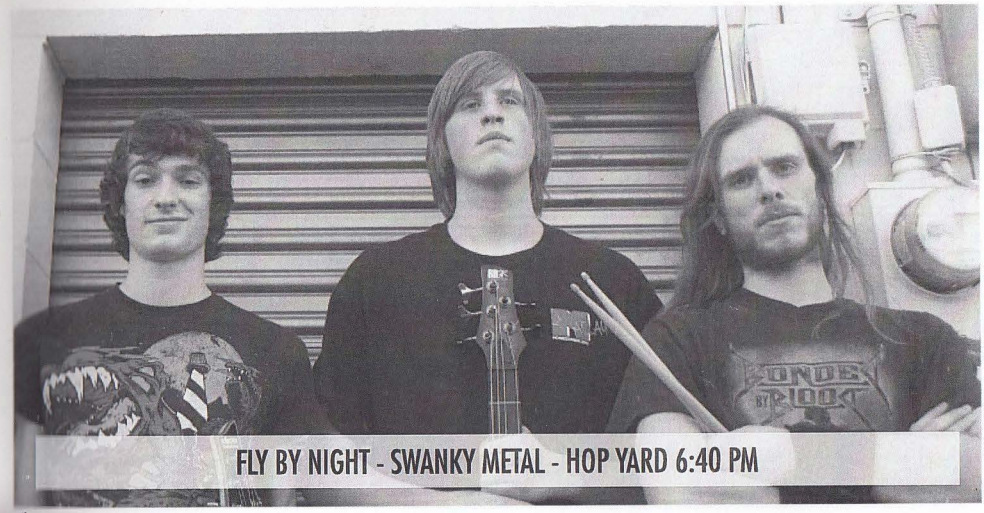

FLY BY NIGHT - SWANKY METAL - HOP YARD 6:40 PM

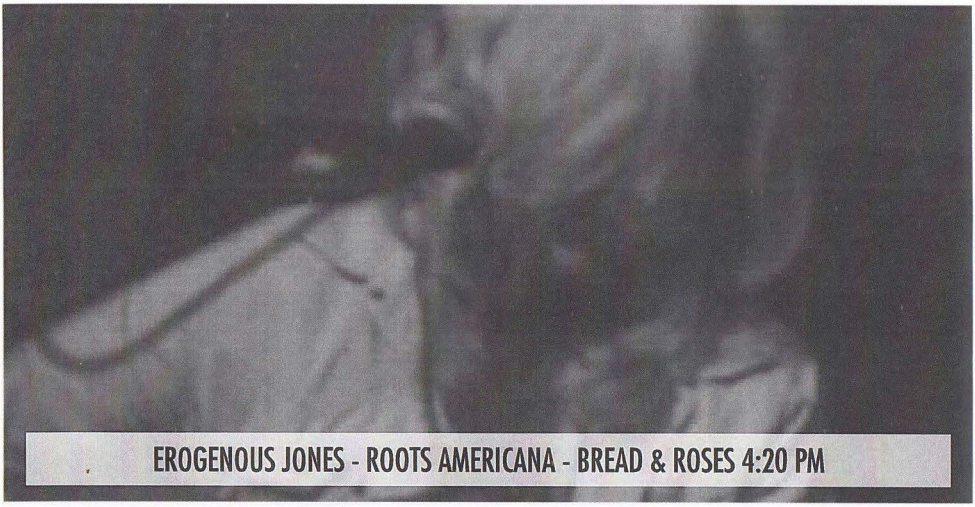

EROGENOUS JONES - ROOTS AMERICANA - BREAD & ROSES 4:20 PM

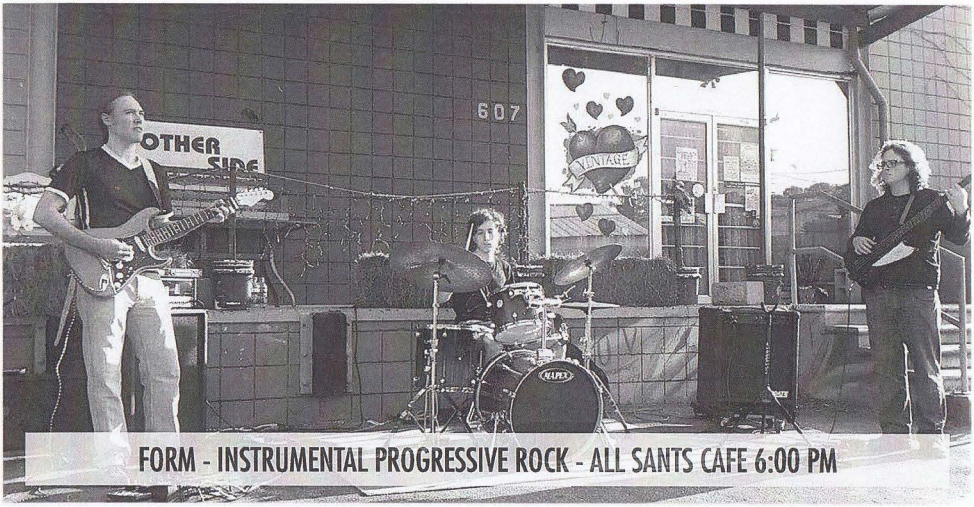

FORM - INSTRUMENTAL PROGRESSIVE ROCK - ALL SANTS CAFE 6:00 PM

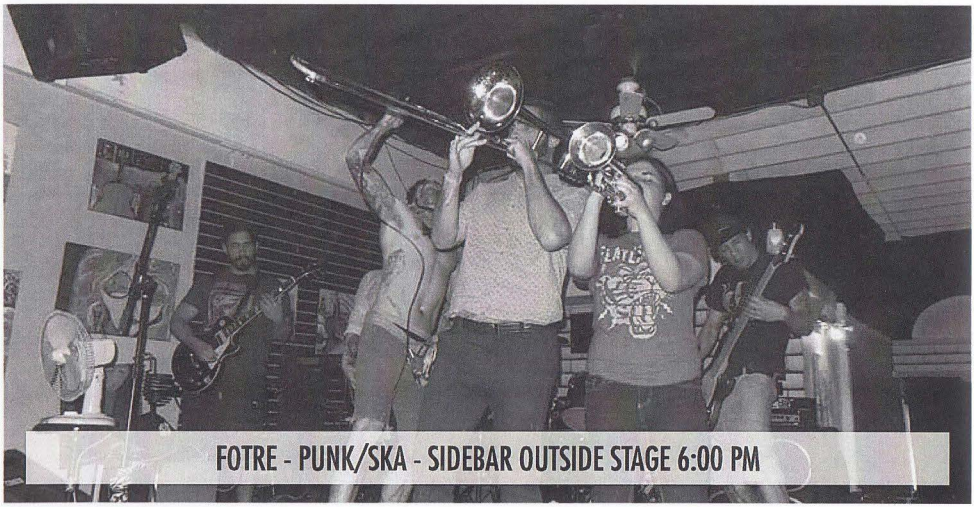

FOTRE - PUNK/SKA - SIDEBAR OUTSIDE STAGE 6:00 PM

FUNGLE JUNK - BOOTYSHAKING - OUTSIDE STAGE 6:00 PM

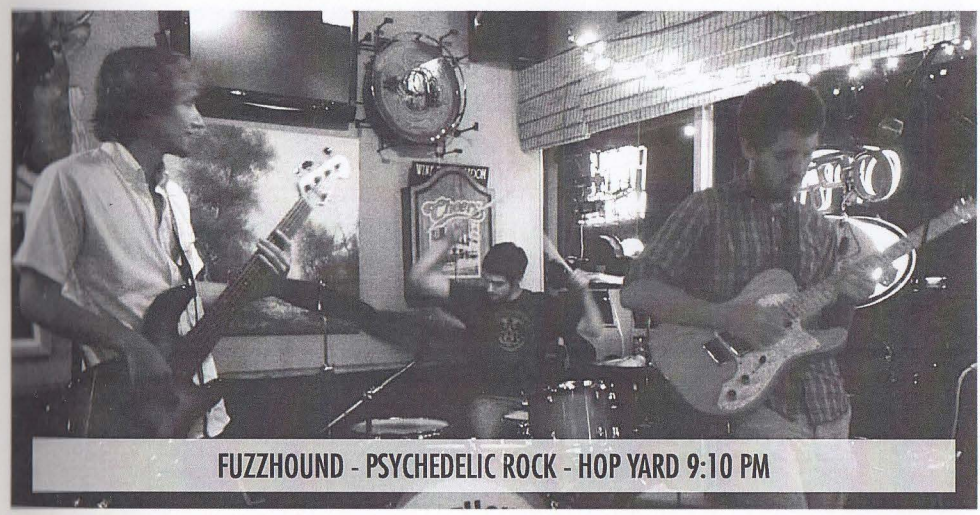

FUZZHOUND - PSYCHEDELIC ROCK - HOP YARD 9:10 PM

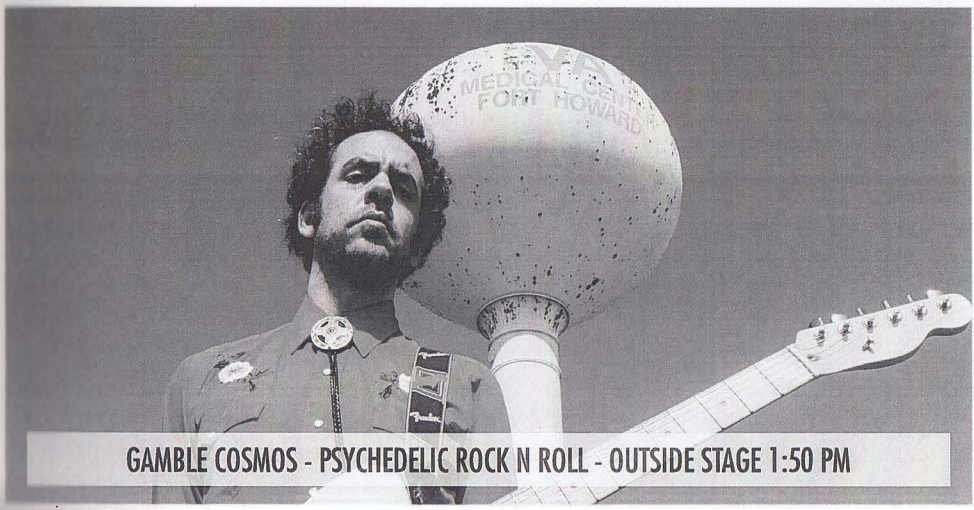

GAMBLE COSMOS - PSYCHEDELIC ROCK N ROLL - OUTSIDE STAGE 1:50 PM

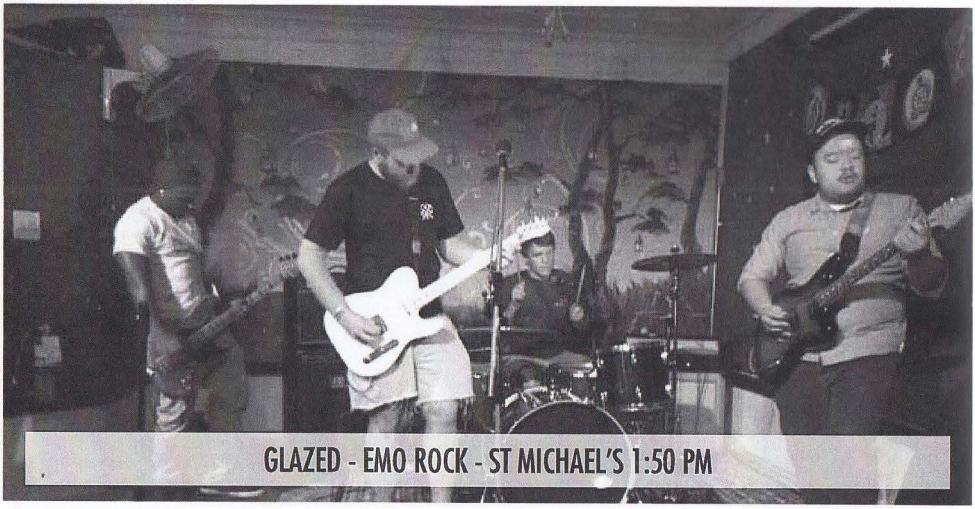

GLAZED - EMO ROCK - ST MICHAEL'S 1:50 PM

THE GOLD COAST - ROCK/METAL - SIDEBAR OUTSIDE STAGE 8:30 PM

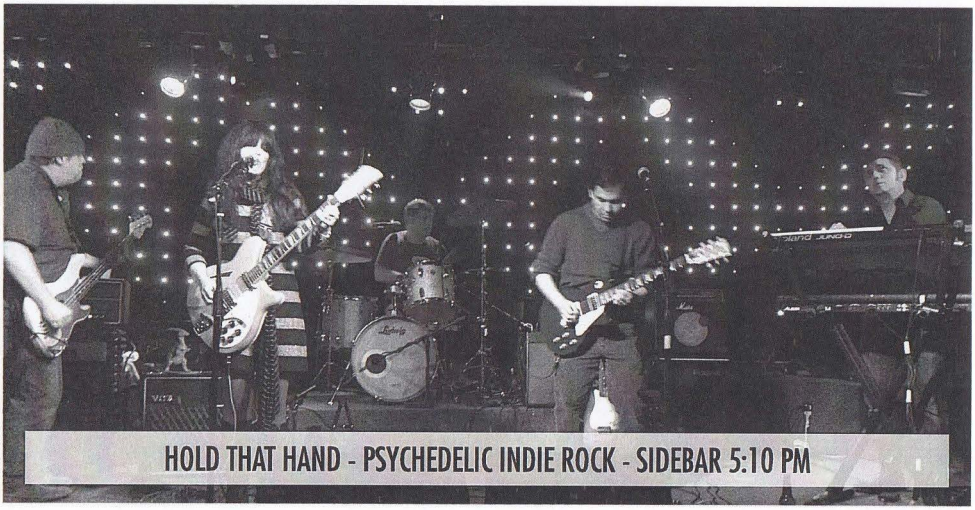

HOLD THAT HAND - PSYCHEDELIC INDIE ROCK - SIDEBAR 5:10 PM

HORSESHOES & HAND GRENADES - OUTLAW COUNTRY/FARM PUNK - ST MICHAEL'S 11:50

HUMAN PROGRESS - INDIE-FOLK-TRANCE - SIDEBAR 4:20 PM

HUMANZII - ALTERANTIVE FUNK ROCK BABY MAKING MUSIC - HOP YARD 10:50 PM

INBETWEEN - PSYCHEDELIC/PROGRESSIVE ROCK - ST MICHAEL'S 2:40 PM

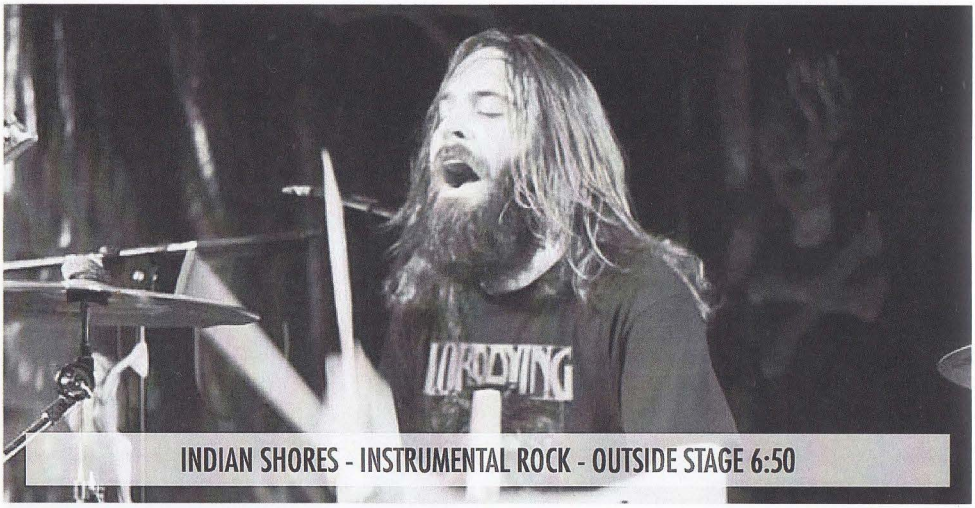

INDIAN SHORES - INSTRUMENTAL ROCK - OUTSIDE STAGE 6:50

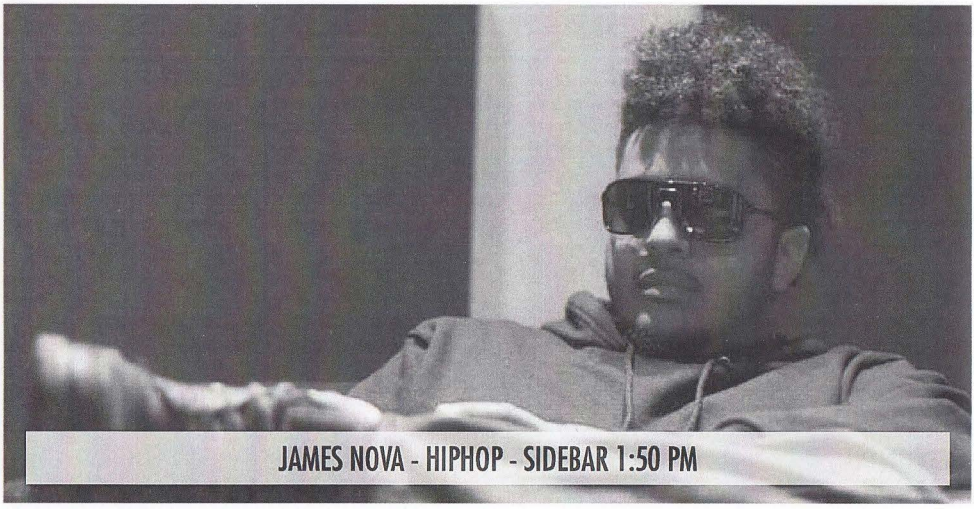

JAMES NOVA - HIPHOP - SIDEBAR 1:50 PM

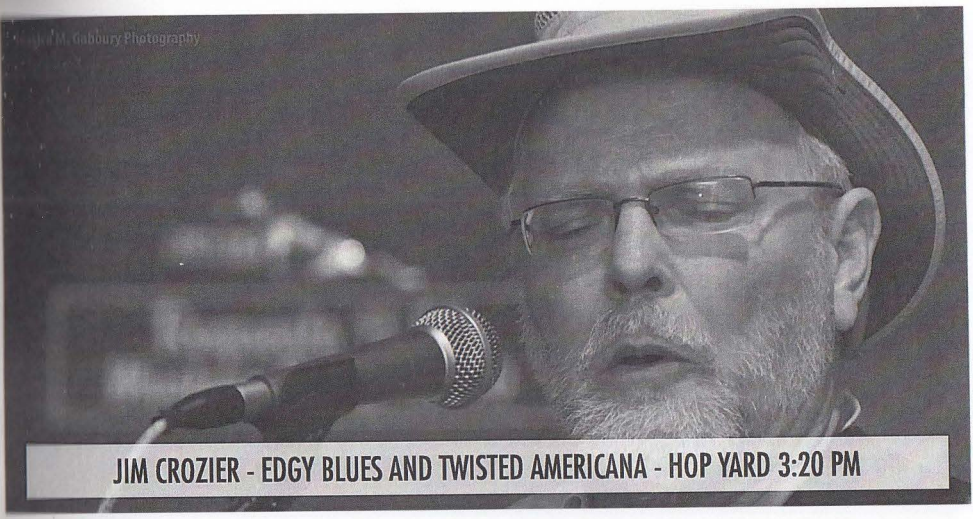

JIM CROZIER - EDGY BLUES AND TWISTED AMERICANA - HOP YARD 3:20 PM

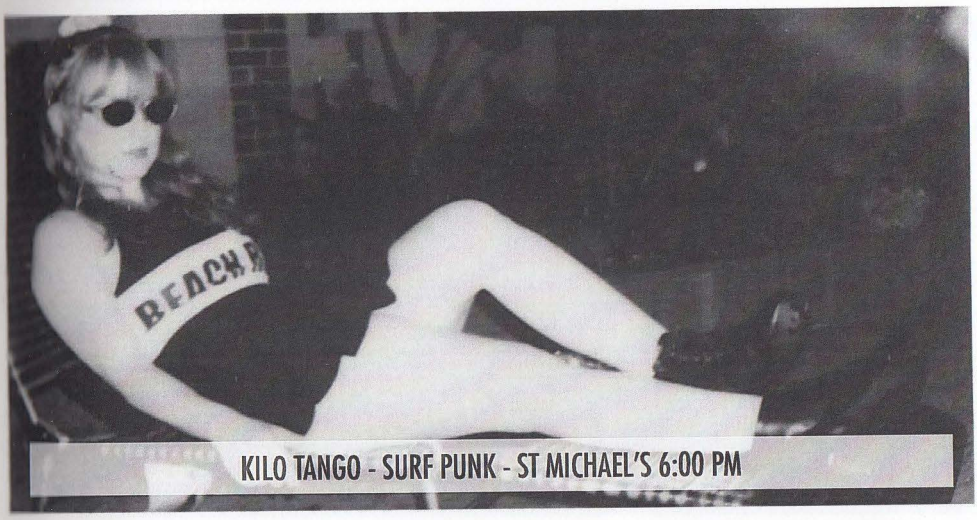

KILO TANGO - SURF PUNK - ST MICHAEL'S 6:00 PM

KRISTIN CYNTHIA - SINGER/SONGWRITER/ACOUSTIC - BREAD & ROSES 6:50 PM

LEAH & THE AVIATORS - ALTERNATIVE COUNTRY/POP ROCK - OUTSIDE STAGE 2:40 PM

LEPRO - LYSERGIC ROCK - OUTSIDE STAGE 4:20

LIBBY O'NEILL - FOLK SINGER/SONGWRITER - BREAD & ROSES 5:10 PM

LIKE DINOSAURS - PUNK ROCK - ST MICHAEL'S 5:10 PM

LINGUA FRANCA - ACOUSTIC - BREAD & ROSES 3:30 PM

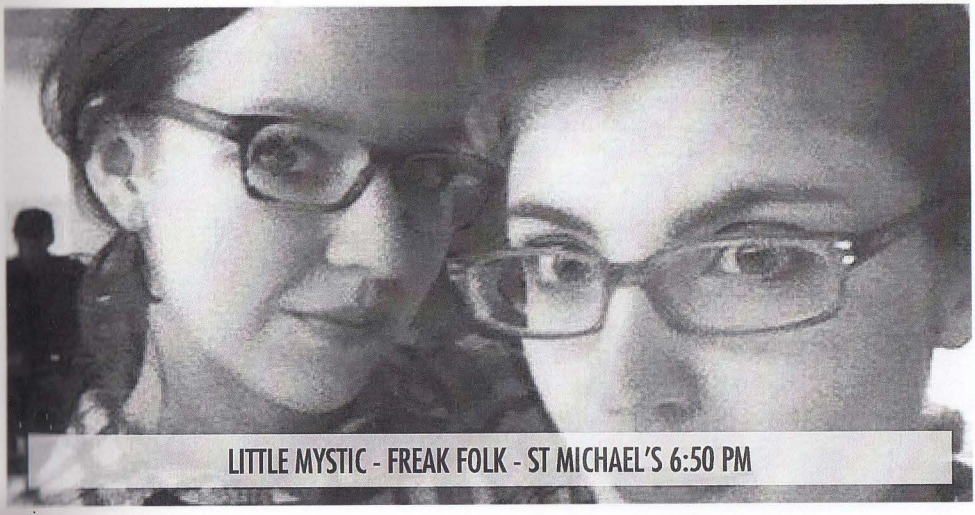

LITTLE MYSTIC - FREAK FOLK - ST MICHAEL'S 6:50 PM

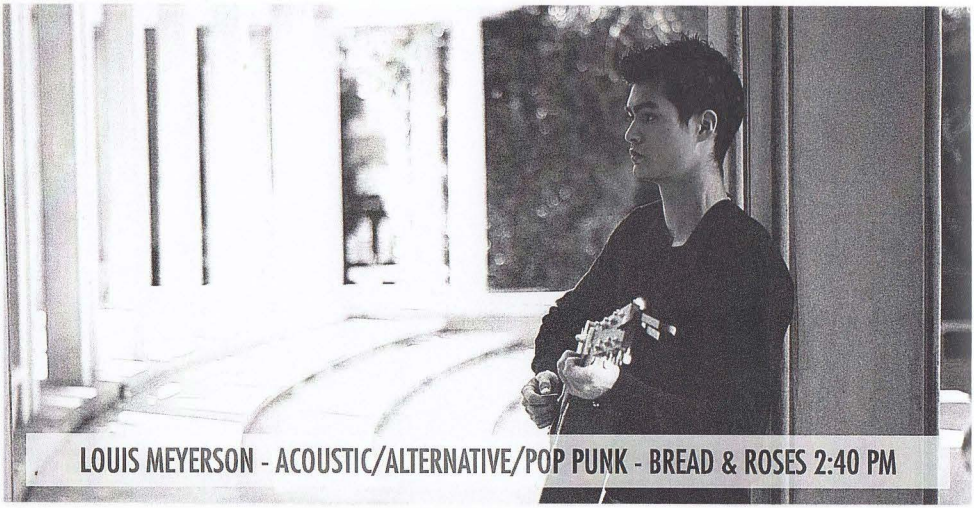

LOUIS MEYERSON - ACOUSTIC/ALTERNATIVE/POP PUNK - BREAD & ROSES 2:40 PM

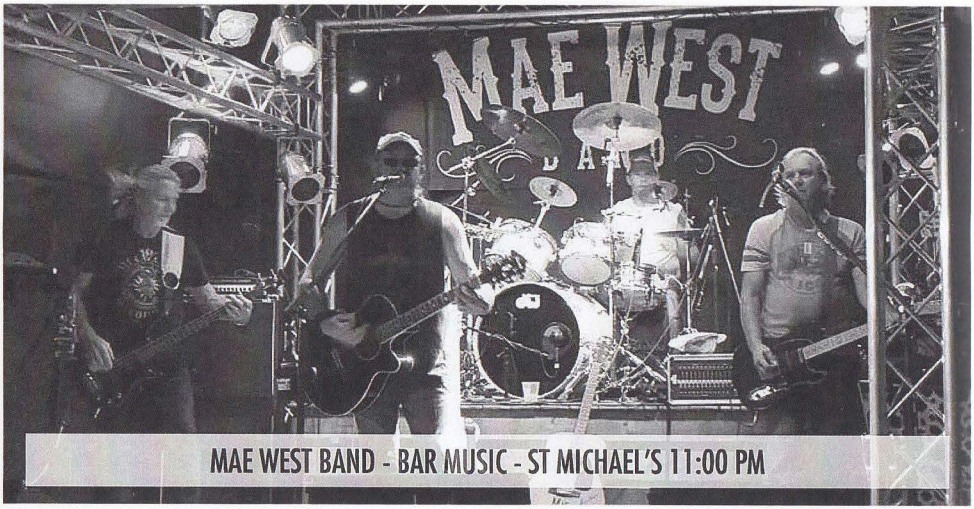

MAE WEST BAND - BAR MUSIC - ST MICHAEL'S 11:00 PM

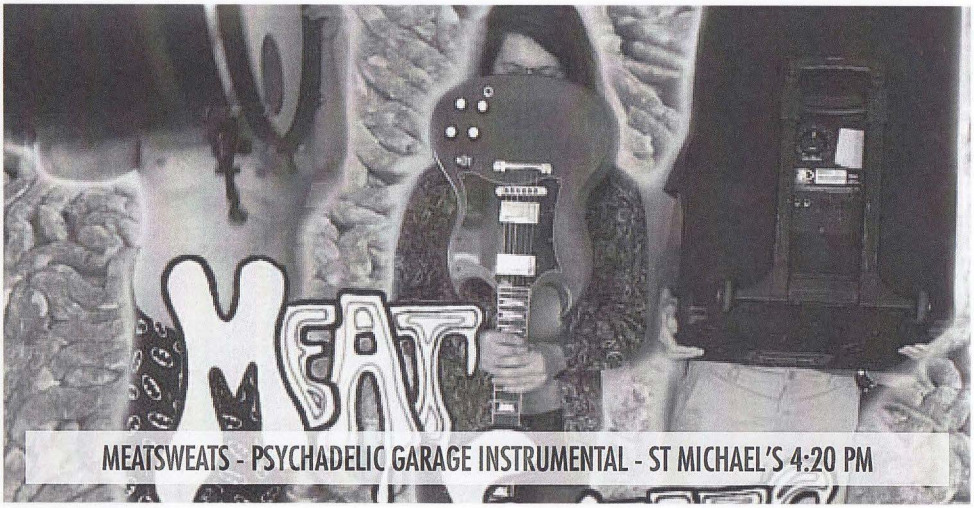

MEATSWEATS - PSYCHADELIC GARAGE INSTRUMENTAL - ST MICHAEL'S 4:20 PM

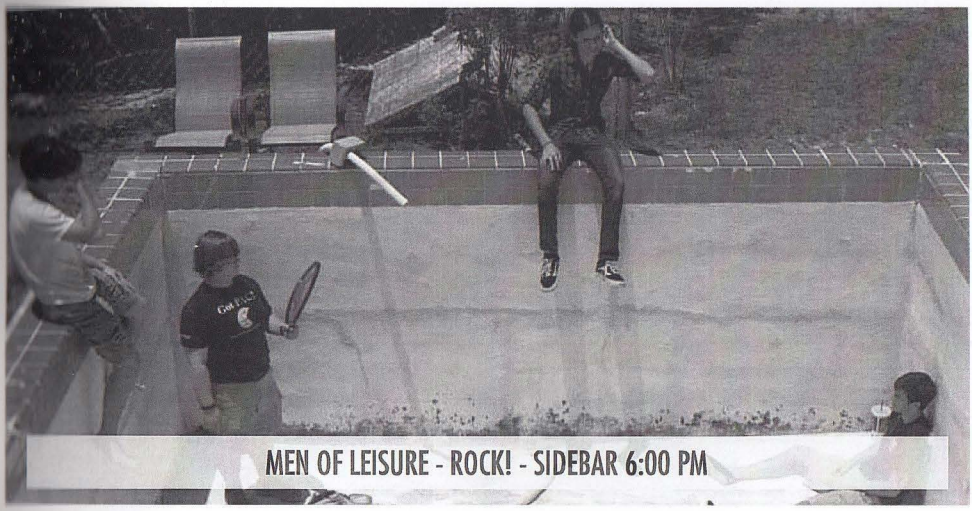

MEN OF LEISURE - ROCK! - SIDEBAR 6:00 PM

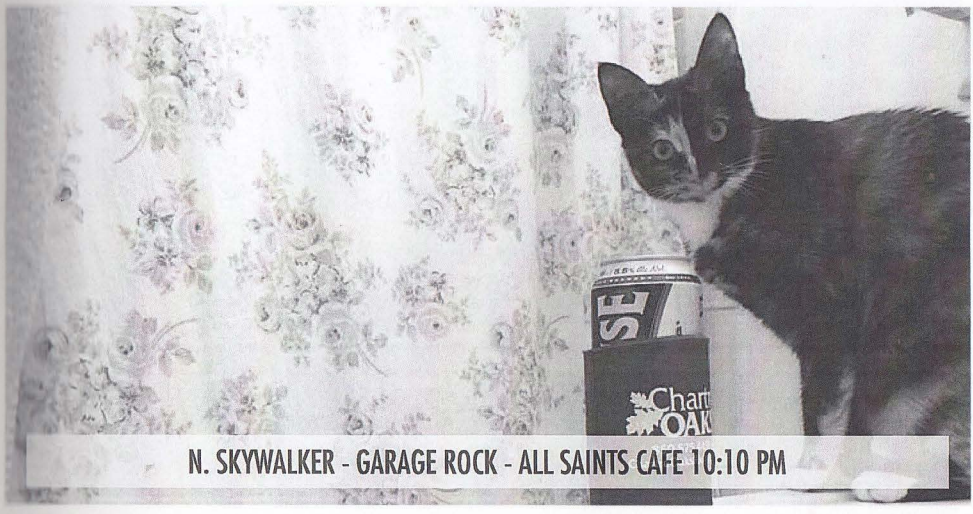

N. SKYWALKER - GARAGE ROCK - ALL SAINTS CAFE 10:10 PM

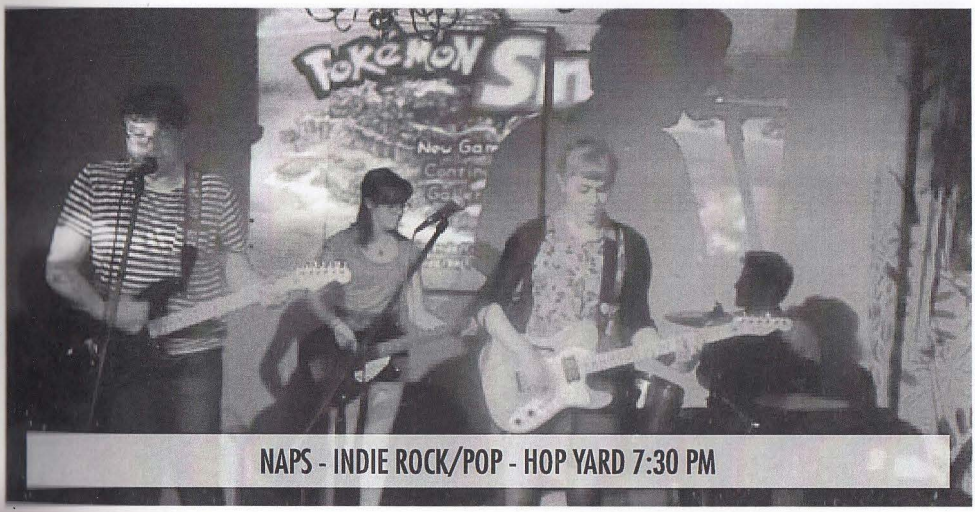

NAPS - INDIE ROCK/POP - HOP YARD 7:30 PM

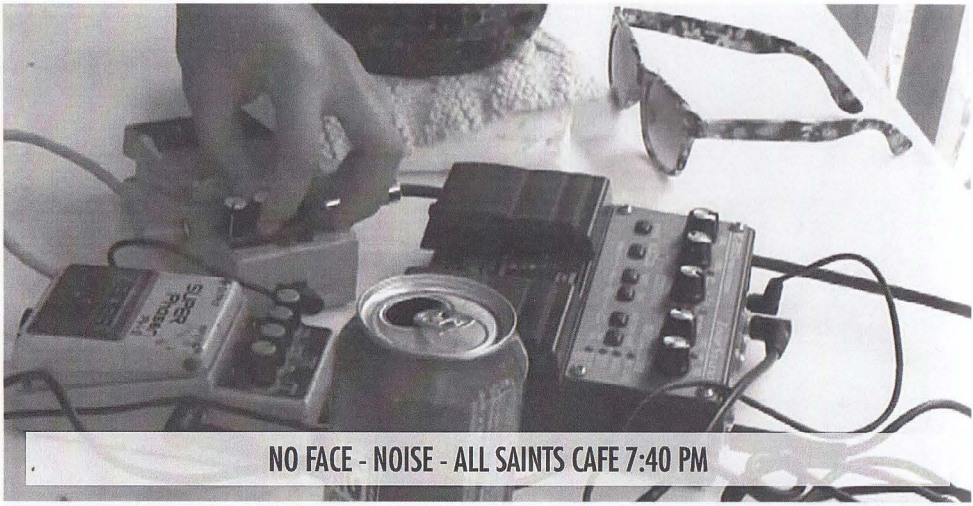

NO FACE - NOISE - ALL SAINTS CAFE 7:40 PM

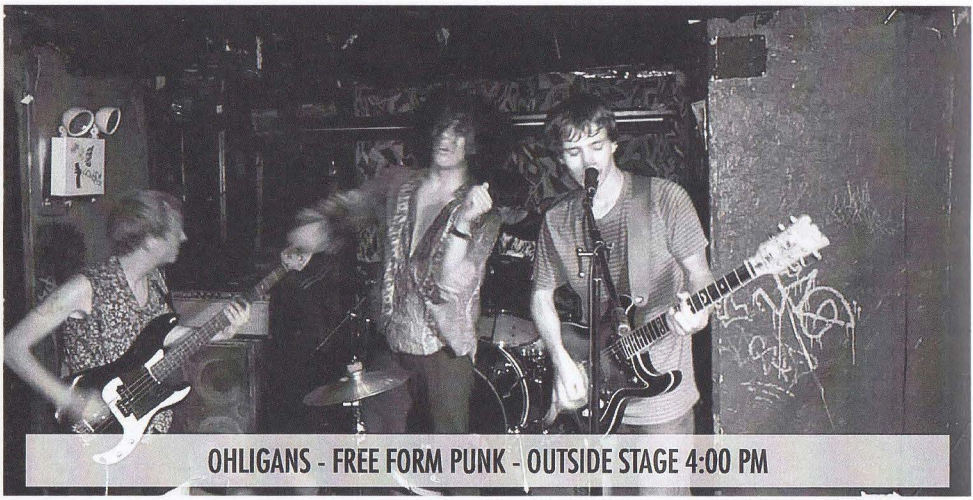

OHLIGANS - FREE FORM PUNK - OUTSIDE STAGE 4:00 PM

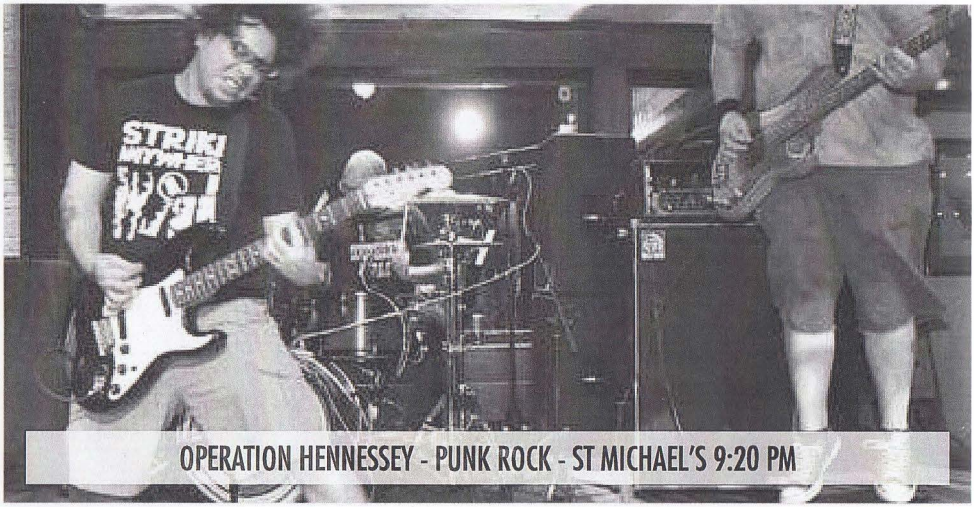

OPERATION HENNESSEY - PUNK ROCK - ST MICHAEL'S 9:20 PM

PIMP LIGHTNING - ROCK - OUTSIDE SATEG 7:40 PM

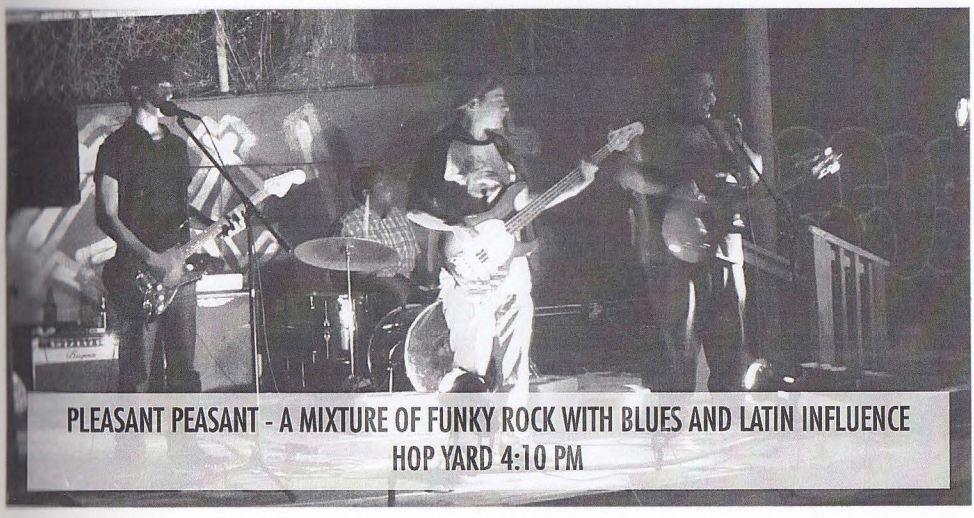

PLEASANT PEASANT - A MIXTURE OF FUNKY ROCK WITH BLUES AND LATIN INFLUENCE
HOP YARD 4:10 PM

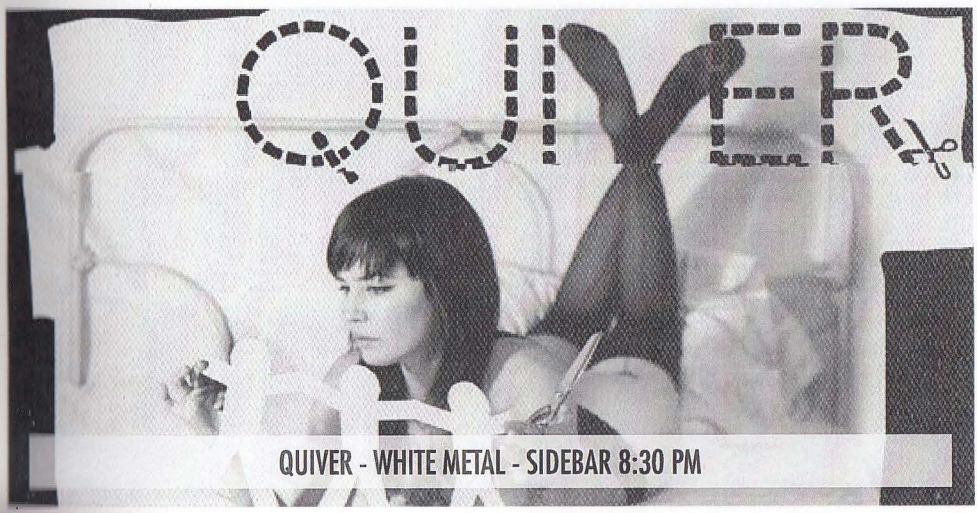

QUIVER - WHITE METAL - SIDEBAR 8:30 PM

ROB NIGHTINGALE - SINGER/SONGWRITER - BREAD & ROSES 1:50 PM

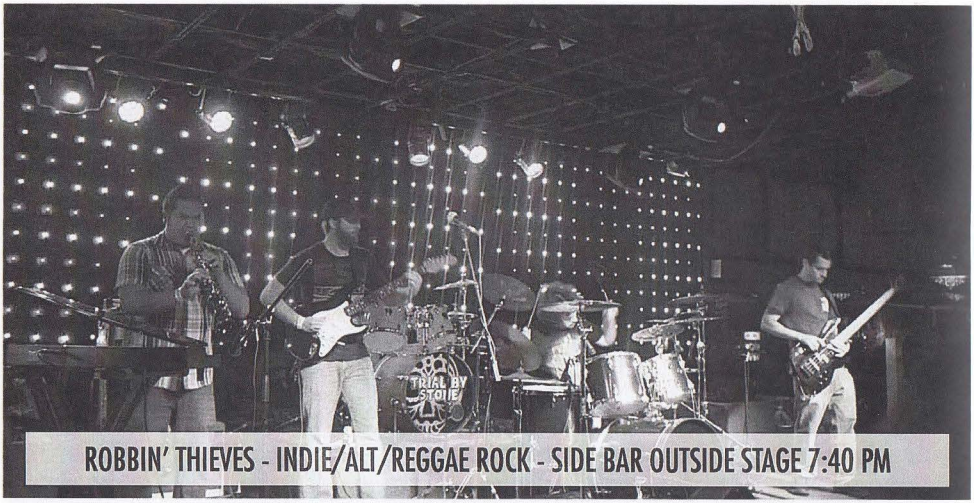

ROBBIN' THIEVES - INDIE/ALT/REGGAE ROCK - SIDE BAR OUTSIDE STAGE 7:40 PM

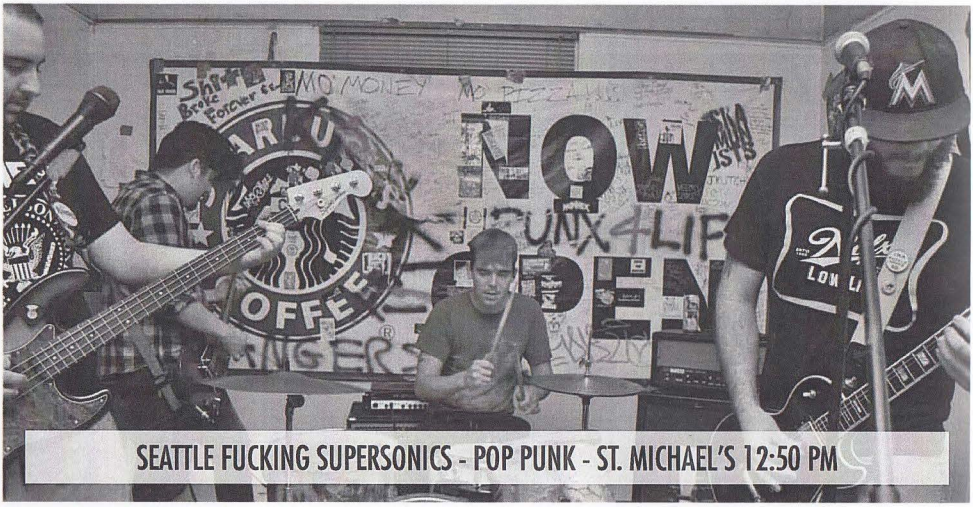

SEATTLE FUCKING SUPERSONICS - POP PUNK - ST. MICHAEL'S 12:50 PM

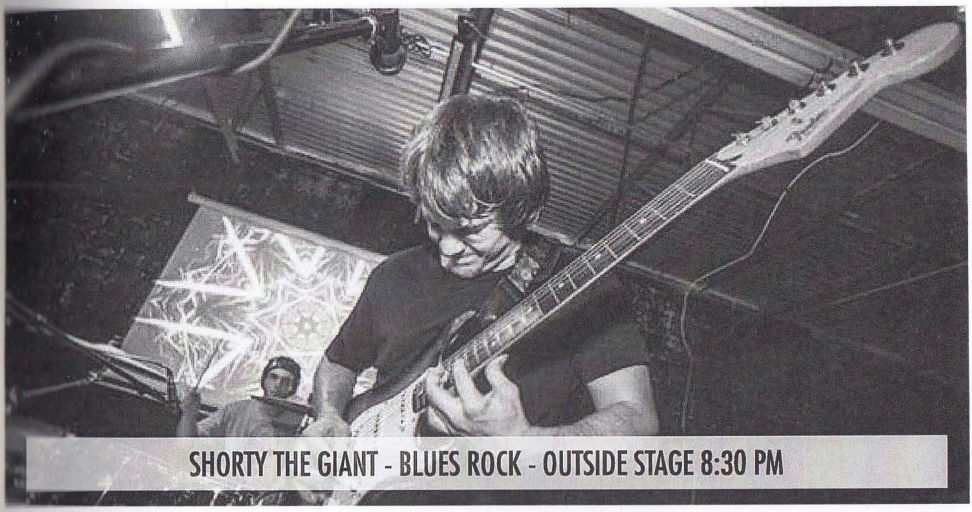

SHORTY THE GIANT - BLUES ROCK - OUTSIDE STAGE 8:30 PM

THE SHOWER BEERS - SKA/PUNK - SIDE BAR OUTSIDE STAGE 6:50 PM

SIDE NOTE - BEDROOM POP/INDIE FOLK - HOP YARD 2:30 PM

STORMCRAFT - TECHNO METAL - SIDE BAR 3:30 PM

STRAW-DOGS - BLUEGRASS TINGED INDIE FOLK - HOP YARD 11:40 PM

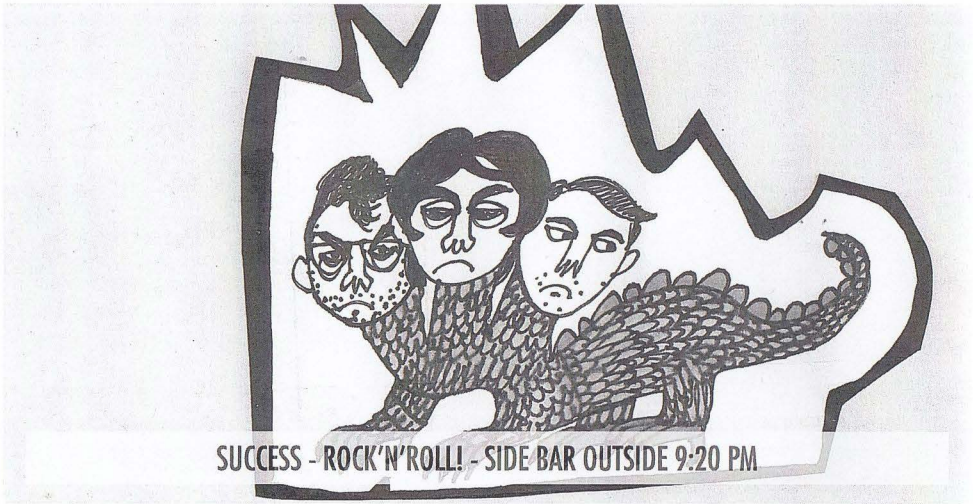

SUCCESS - ROCK'N'ROLL! - SIDE BAR OUTSIDE 9:20 PM

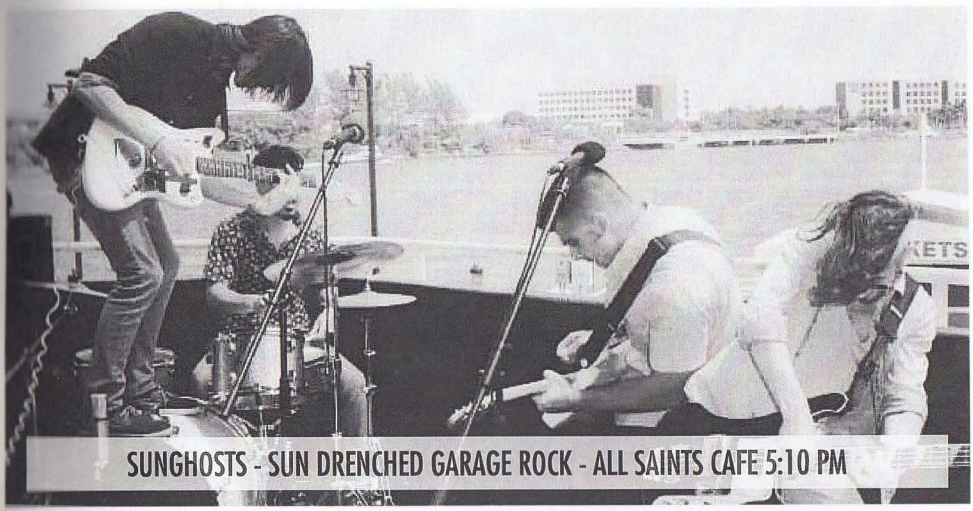

SUNGHOSTS - SUN DRENCHED GARAGE ROCK - ALL SAINTS CAFE 5:10 PM

SWAY JAH VU - REGGAE - HOP YARD 11:40 PM

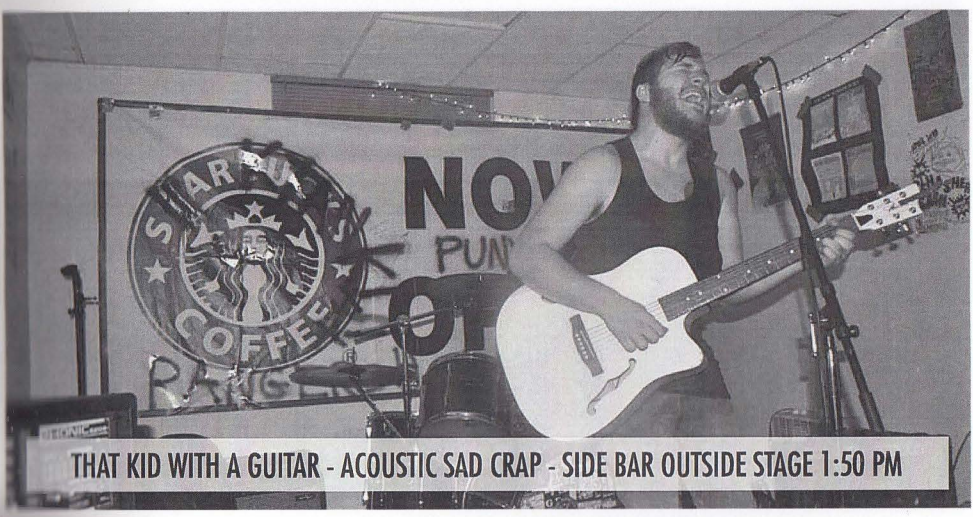

THAT KID WITH A GUITAR - ACOUSTIC SAD CRAP - SIDE BAR OUTSIDE STAGE 1:50 PM

THRESHING - DOOM METAL - ST MICHAEL'S 8:30 PM

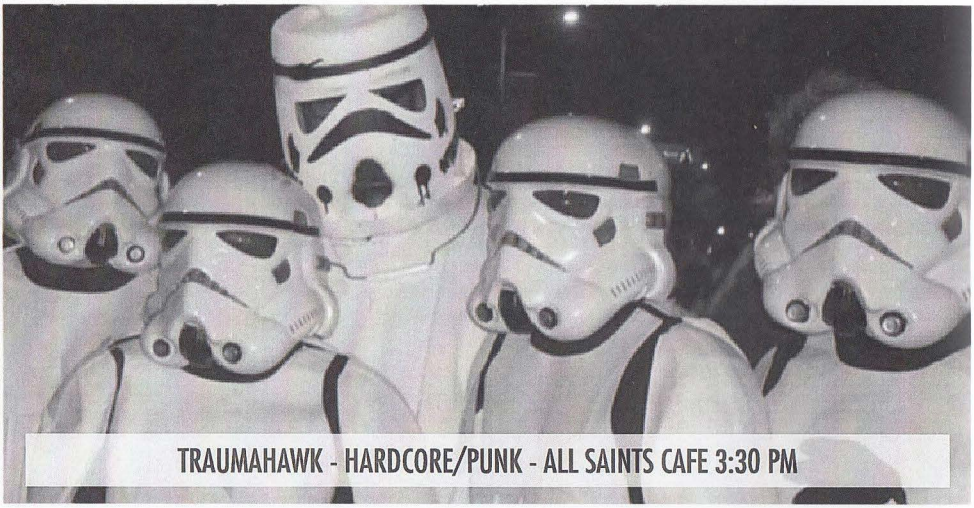

TRAUMAHAWK - HARDCORE/PUNK - ALL SAINTS CAFE 3:30 PM

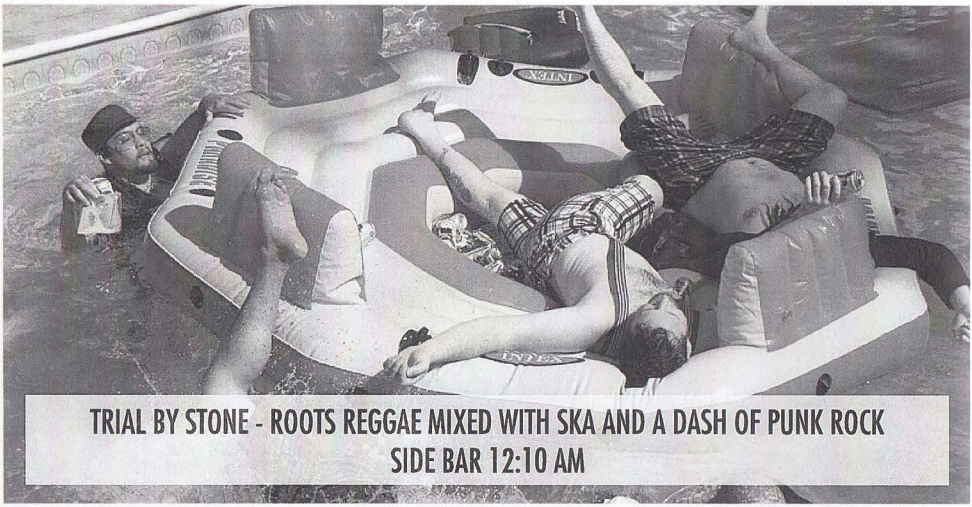

TRIAL BY STONE - ROOTS REGGAE MIXED WITH SKA AND A DASH OF PUNK ROCK
SIDE BAR 12:10 AM

TRIGGERCLUTCH - METAL - HOP YARD 12:30 AM

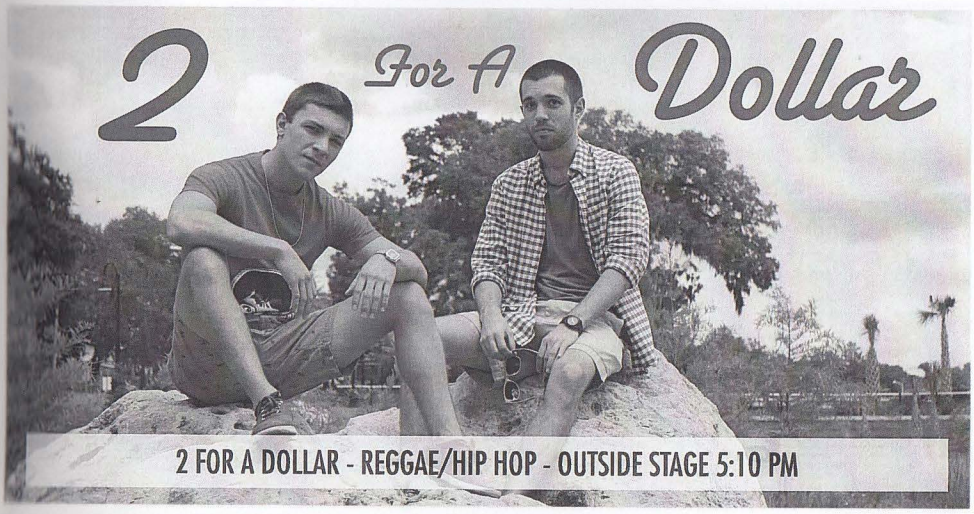

2 FOR A DOLLAR - REGGAE/HIP HOP - OUTSIDE STAGE 5:10 PM

TYGERDANCE - ROCK - SIDE BAR OUTSIDE STAGE 3:30 PM

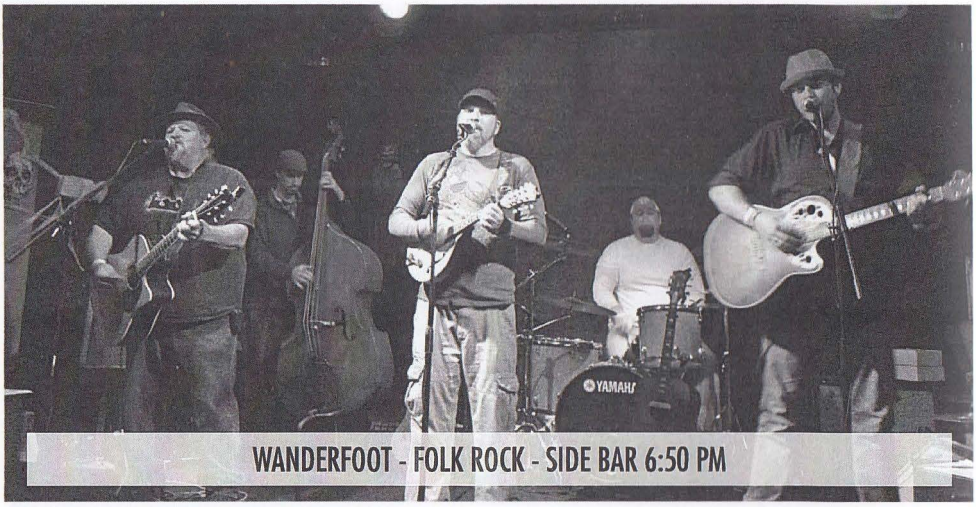

WANDERFOOT - FOLK ROCK - SIDE BAR 6:50 PM

WOLF & WITNESS - HEAVY-MELLOW ROCK - OUTSIDE STAGE 9:20 PM

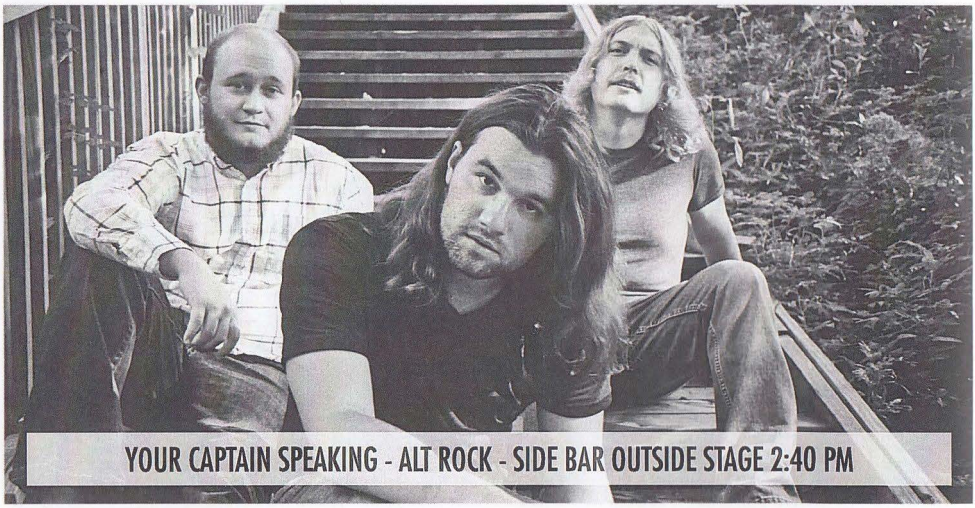

YOUR CAPTAIN SPEAKING - ALT ROCK - SIDE BAR OUTSIDE STAGE 2:40 PM

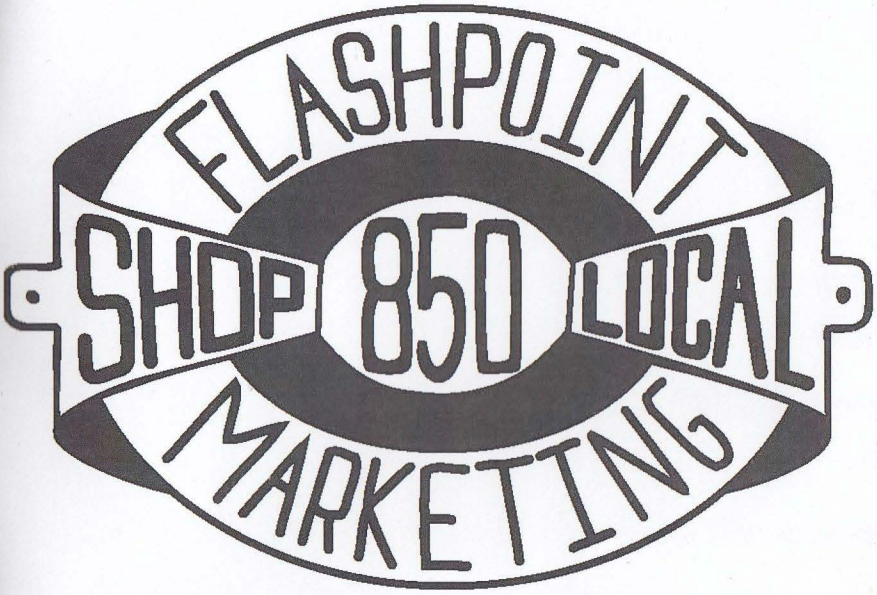

& Printing, Delivered.

Congratulations (and thank you!) to Taylor, Hank, and all of the businesses, merchants, bands, & contributors for yet another amazing Gaines Street Fest. We're proud to have been a sponsor for this year's calendars and programs, to call All Saints our home, and to be a part of Tally's premiere grassroots music festival.

BE WEIRD ... SHOP LOCAL!

Full service design, printing, and marketing services.

850.320.7806 /ShopLocal850

GAINES STREET GAME CARD

Collect 5 or more stickers on your Game Card before dark. Bring your booklet back to Hank at the Info Booth next to Gaines Street Pies. Win stuff!

1. Hop on over to the HOP YARD and enjoy some music in the sunshine.
2. Get brave & do karaoke at VOODOO DOG, or at least cheer someone on.
3. Stop in at BREAD & ROSES CO-OP and browse the vegan snacks.
4. Recharge with coffee and rock'n'roll at ALL SAINTS CAFE.
5. Spot our HALL MONITORS in orange sashes and say hi.
6. Go to RETROFIT RECORDS & tell Bradley he looked great in the calendar.
7. Check out the beer wall at ST. MIKE'S and pick your poison.
8. It's not too early to start your holiday shopping at AVANT GARB.
9. Be hopeful - pick up some free condoms at the BIG BEND CARES booth.
10. Plan your fall look and check out the jewelry at OLDE FIELDS.
11. Buy this year's Gaines Street Fest teeshirt at PRECIOUS GARBAGE.
12. Munch on a bowl of boiled peanuts from GOING PLACES OUTREACH.

ALL SAINTS CAFE

1:50 PM Straw Dogs, bluegrass-tinged indie folk
2:40 PM Forever Ago, pop punk
3:30 PM Traumahawk, hardcore/punk
4:20 PM Buffalo Buffalo, noisy indie-rock, post-something, something-punk, post-punk, post-its, pancakes
5:10 PM Sunghosts, sun drenched garage rock
6:00 PM Form, instrumental progressive rock
6:50 PM Father Feather, folk pop
7:40 PM No Face, noise
8:30 PM Bad Vibe, punk/metal
9:20 PM Altar of Flesh, death/thrash metal
10:10 PM N. Skywalker, garage rock

HOP YARD

1:30 PM Big Daddy and Red Hot Java, caffeine infused blues
2:30 PM Side Note, bedroom pop, indie folk
3:20 PM Jim Crozier, edgy blues and twisted Americana
4:10 PM Pleasant Peasant, a mixture of funky rock with blues and Latin influence
5:00 PM Black Cousins, garage punk
5:50 PM Breakup Hospital, what the kids are listening to
6:40 PM Gypsy Darlings & the Full Moon Bandits, urban country, Americana
7:30 PM Naps, indie rock/pop
8:20 PM Attack on Tortuga, indie
9:10 PM Fuzzhound, psychedelic rock
10:00 PM David Lareau and The Copperpots, Americana, alternative, indie
10:50 PM Humanzii, alternative funk rock baby making music
11:40 PM Sway Jah Vu, reggae
12:30 AM Trigger Clutch, metal

OUTSIDE STAGE

(CORNER OF GAINES AND RAILROAD)

1:50 PM Gamble Cosmos, psychedelic rock n roll
2:40 PM Leah and the Aviators, alternative country/pop rock
3:30 PM Ohligans, free form punk
4:20 PM Lepro, lysergic rock
5:10 PM Two For A Dollar, reggae/hiphop
6:00 PM Fungle Junk, bootyshaking
6:50 PM Indian Shores, instrumental rock
7:40 PM Pimp Lightning, rock
8:30 PM Shorty the Giant, blues rock
9:20 PM Wolf & Witness, heavy-mellow rock

SIDE BAR OUTSIDE STAGE

1:50 PM That Kid With a Guitar, acoustic sad crap
2:40 PM Your Captain Speaking, alt rock
3:30 PM Tygerdance, rock
4:20 PM Dreadship, stoner rock
5:10 PM Cottonmouth Perry, blues
6:00 PM Fotre, punk/ska
6:50 PM The Shower Beers, ska/punk
7:40 PM Robbin Thieves, indie/alternative/reggae rock
8:30 PM The Gold Coast, rock/metal
9:20 PM Success, rock 'n' roll!
10:10 PM The Brown Goose, rock

SIDE BAR

1:50 PM Rayjoven, hiphop
2:40 PM Boo Radley, original acoustic Americana
3:30 PM StormCraft, techno-metal
4:20 PM Human Progress, indie-folk-trance
5:10 PM Hold That Hand, psychadelic indie rock
6:00 PM Men of Leisure, rock!
6:50 PM Wanderfoot, folk rock
7:40 PM Driving Lights, indie singer-songwriter
8:30 PM Desgraciadas, punk
9:30 PM Quiver, white metal
10:20 PM Baccone Dolce, awesome radness
11:20 PM Ex-Breathers, post-punk
12:10 AM Trial By Stone, roots reggae mixed with ska and a dash of punk rock

ST MICHAEL'S PUB

1:50 PM Glazed, emo rock
2:40 PM InBetween, psychedelic/progressive rock
3:30 PM Flat Land, psychedelic funk jazz fusion
4:20 PM Meatsweats, psychedelic garage instrumental
5:10 PM Like Dinosaurs, punk rock
6:00 PM Kilo Tango, surf punk
6:50 PM Little Mystic, freak folk
7:40 PM Attack Culture, insect metal
8:30 PM Threshing, doom metal
9:20 PM Operation Hennessey, punk rock
10:10 PM BAET, alternative progressive, post-apocalyptic
11:00 PM Mae West Band, bar music
11:50 PM Horseshoes and Hand Grenades, outlaw country (farm punk)
12:50 AM Seattle Fucking Supersonics, pop punk

BREAD & ROSES CO-OP

1:50 PM Rob Nightingale, singer-songwriter
2:40 PM Louis Meyerson, acoustic/alternative/pop punk
3:30 PM Lingua Franca, acoustic
4:20 PM Erogenous Jones, roots americana
5:10 PM Libby O'Neill, folk/singer/songwriter
6:00 PM Bat Magic Preservation Society, sweet heart swamp folk-punk
6:50 PM Kristin Cynthia, singer/songwriter/acoustic

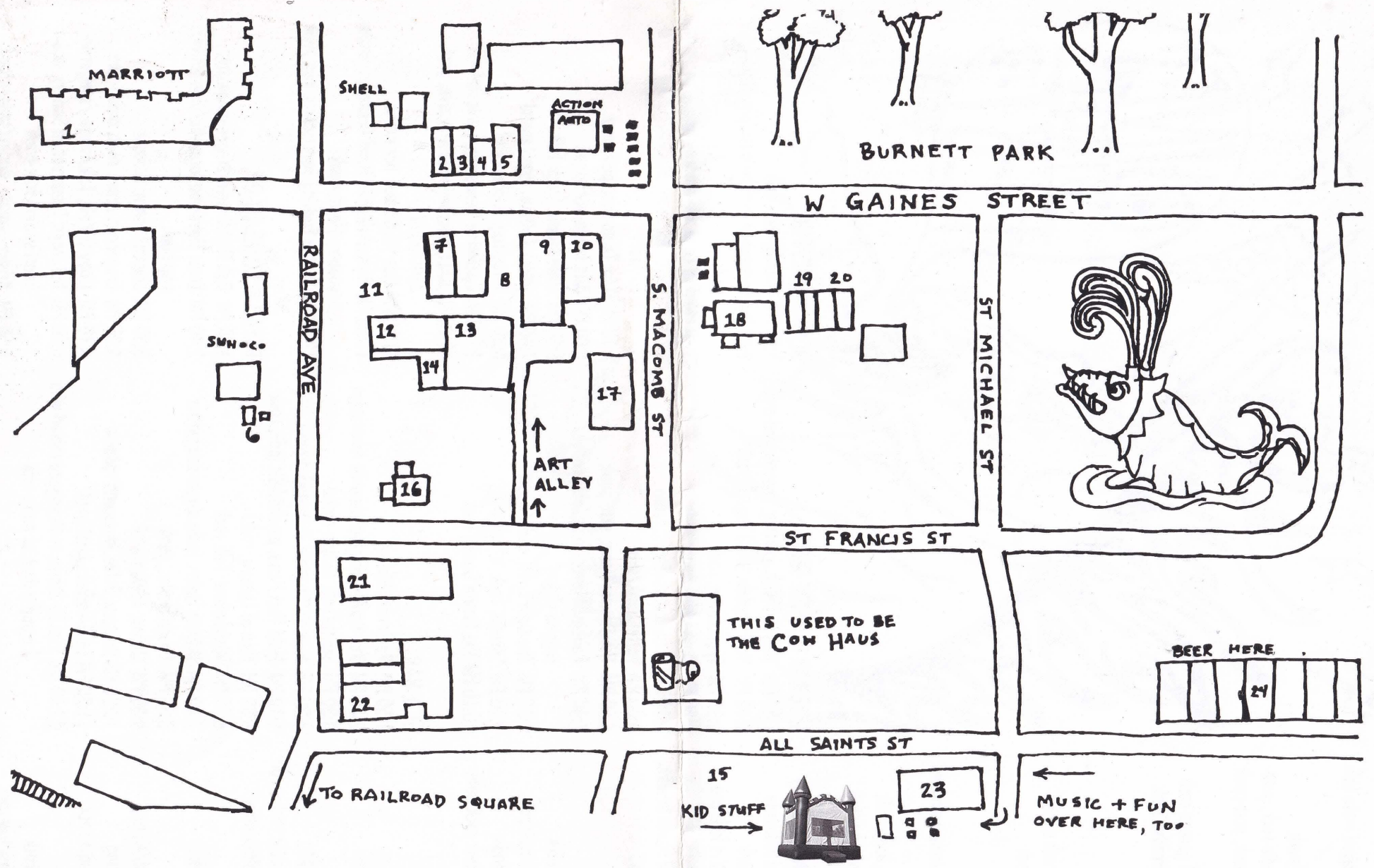

1. Utrecht Art Supplies
2. G Street Smoke Shop
3. What's the Point
4. Euphoria Tattoos
5. Phaze One Skate Shop
6. Kubano Food Truck
7. Olde Fields
8. Precious Garbage (next to St. Mike's)
9. St. Michael's Pub
10. Gaines Street Pies
11. Outside Stage
12. Crepevine
13. Sidebar
14. Sidebar Outside Stage
15. Kid Zone (by the Hop Yard)
16. Merv's Sandwich Shop
17. Nefetari's
18. VooDoo Dog
19. Kennedy's Boutique
20. Retrofit Records
21. AllSaint's Café
22. Bread & Roses Food Co-op
23. The Hopyard
24. Fermentation Lounge

SUPPORT YOUR LOCAL BUSINESSES - YOUR LOCAL BUSINESSES SUPPORT YOU